

17-29-03-11 PS

SITUATED IN

The State of Ohio, County of Muskingum
Township of Falls, and being a part of
1st Quarter Township, T1, R8, U.S.M.L.

1st Quarter T1N, R8W
2nd Quarter T1N, R7W

Richey Road (TR-147)

GREENBRIAR ESTATES II
PLAT BOOK 15, PAGES 143 & 144

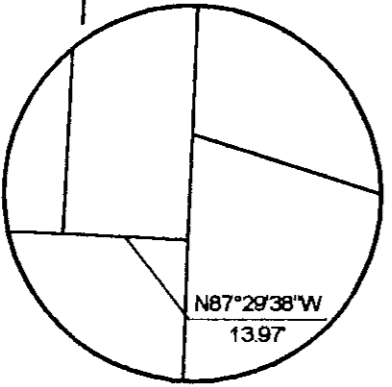
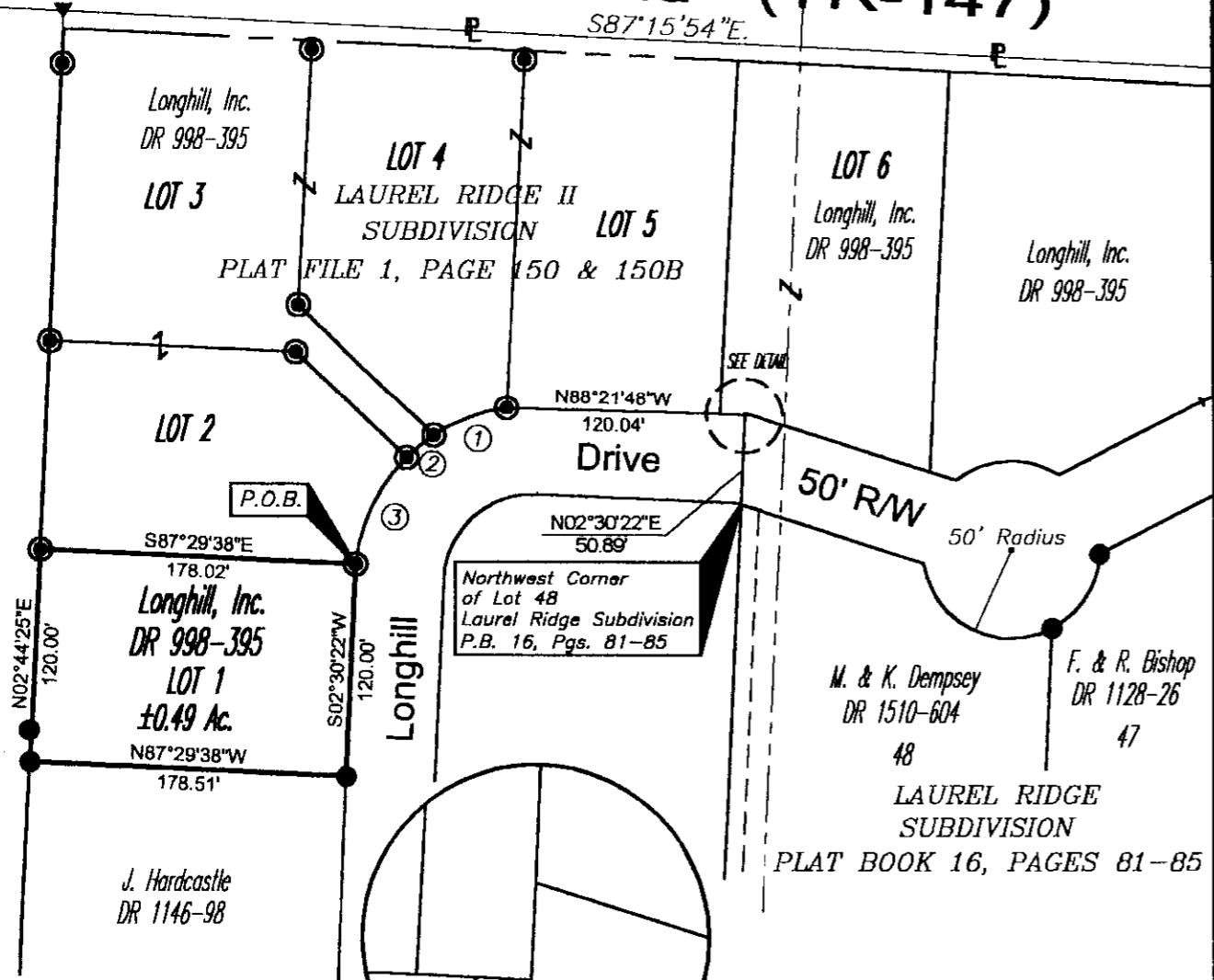

DETAIL

- LEGEND**
- Iron Pin Found
 - ⊙ Iron Pin Set, 5/8" rebar
 - Z- Property Hook

- REFERENCES**
- DR 998-395
 - Plat Book 16, Pages 81-85

BASIS OF BEARING
Bearings are based on the north line
of Laurel Ridge II Subdivision, Plat File 1,
Page 150 & 150B as being S87°15'54"E.

ARC TABLE

ARC NO.	RADIUS	LENGTH	CHORD	BEARING
1	100.33'	44.26'	43.90'	S68°52'20"W
2	100.33'	20.14'	20.10'	S50°25'22"W
3	100.33'	68.07'	66.77'	S25°17'34"W

DESCRIPTION APPROVED
FOR AUDITOR'S TRANSFER
BY: *[Signature]*