

SITUATED IN

The State of Ohio, County of Muskingum, Township of Falls, and being part of 2nd Quarter Township, T1, R7, United States Military Lands.

BASIS OF BEARING

Bearings & distances are based on State Plane Grid Coordinates, NAD83, Ohio South, per GPS Observation.

REFERENCES

* As Noted on Plat
www.muskingumcountyauditor.org
www.mceo.org
http://recorder.
muskingumcounty.org

LEGEND

- Unmarked Point
- Iron Pin Found
- Pipe Found
- ⊗ Gin Pin Set
- ⊙ Iron Pin Set (5/8" MCPEEK PS 8517)
- ⌵ Property Hook



Brian Kelly McPeck
Reg. Surveyor No. 8517

This plat was prepared by McPeck Land Surveying, LLC in accordance with Chapter 4733-37 of the Administrative Code, and is intended to be used for the legal transfer of the property described and does not intend to describe all or any easements of record, nor encroachments unless otherwise intended.

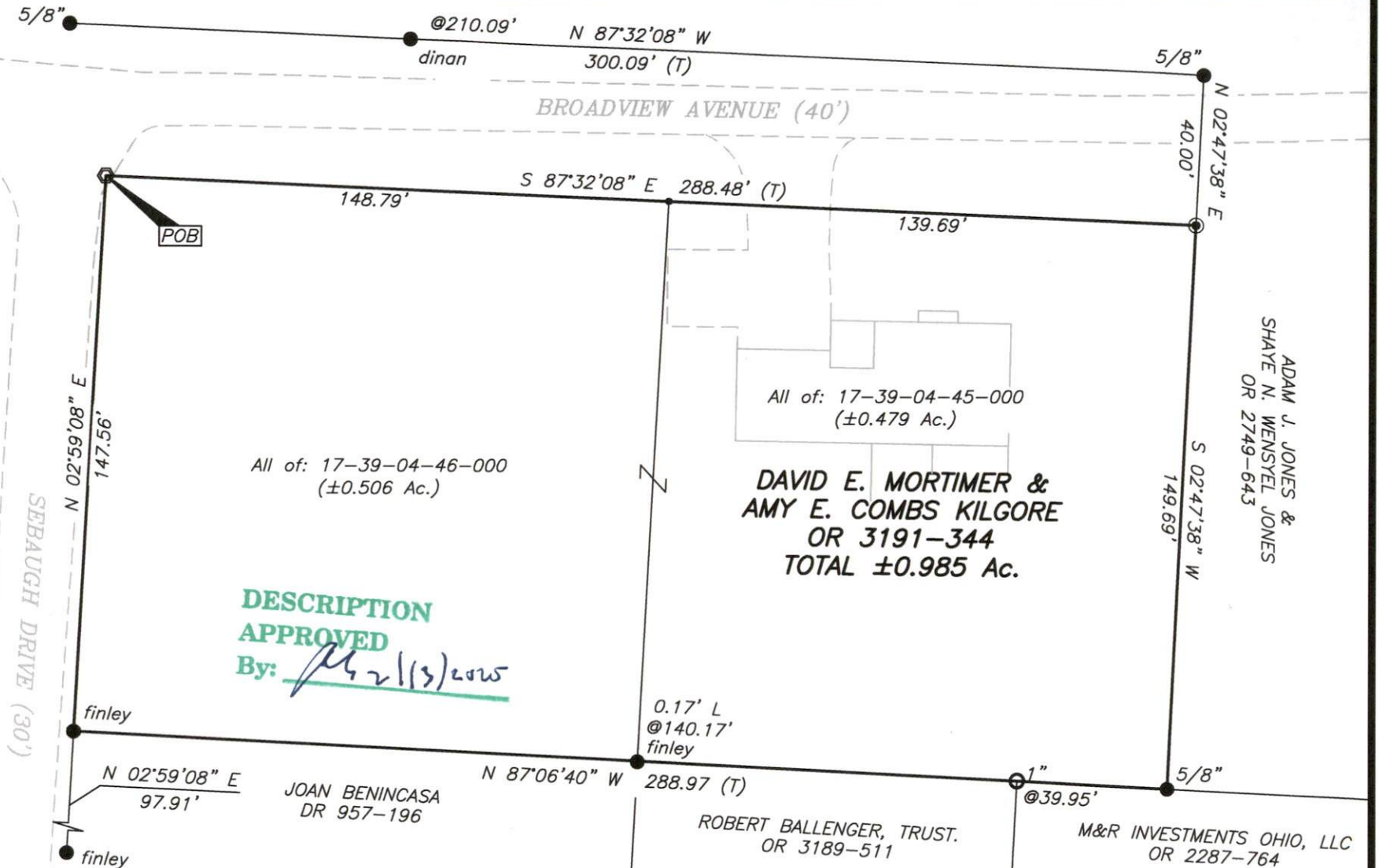

DESCRIPTION
APPROVED
By: M21/3/2025

Graphic Scale

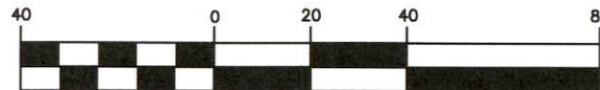

(IN FEET)
1 inch = 40 ft.



www.mcpeeklandsurveying.com
email: brian@mcpeeklandsurveying.com
1705 East Pike, * Zanesville, Oh 43701 * 740.704.6073