

17-51-03-18 ✓ 17-51-03-13 ✓
 17-51-03-17 ✓ 17-51-03-11 ✓
 17-51-03-19 ✓ 17-51-03-12 PS ✓
 17-51-03-20 ✓
 17-51-03-51 ✓
 17-51-03-52 ✓

122.74
 203.40
 208.02
 285.32
 1034.22

S 9-10-59 E
 S 07-36-59 E
 49-01

187.94
 340.35
 528.29

164.4
 260.-
 210
 564.4

N 86° 30' 33" W
 N 84° 31' 28" W

Start of Plat # 27
 thence S 9-10 E 57.67 thence S 59-21 E 261'
 thence S 86-40 E 29.5 thence S 7-13 W 296.5'
 thence N 86-42 W 276.9' thence N 48 W 564.4'
 thence N 4-55 E 58.29 thence N 67-54 E 140 to Plat # 17

Point 29 to 28. S 4-55 W 762.5'

494-214

Surveyed By: [Signature]
OFFICE COPY NOT RECORDABLE
 Registered Surveyor # S-5862

NE +
 SW +
 SE -
 NW -

71-81

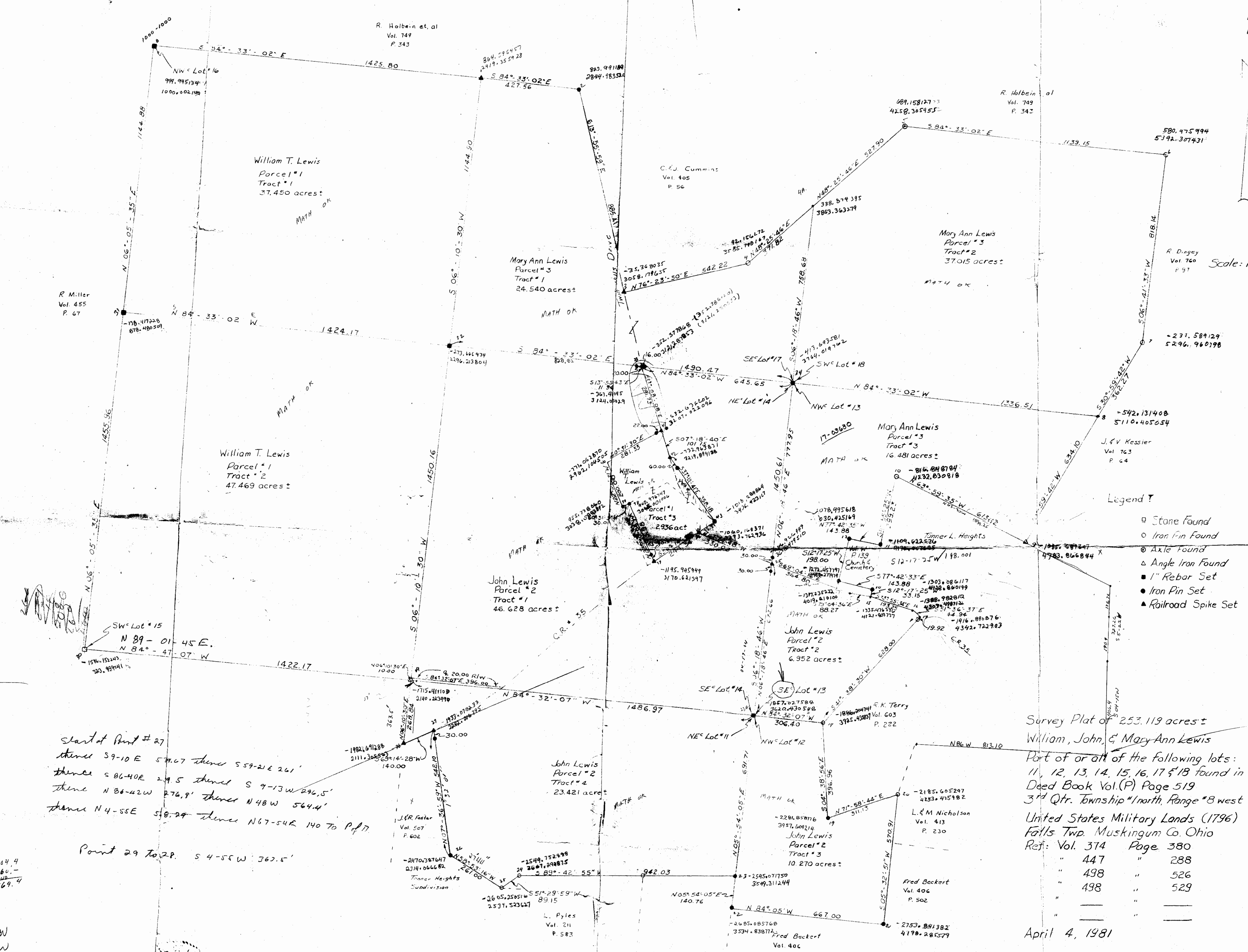

- Legend:
- Stone Found
 - Iron Pin Found
 - ⊙ Axle Found
 - △ Angle Iron Found
 - 1" Rebar Set
 - Iron Pin Set
 - ▲ Railroad Spike Set

Survey Plat of 253.119 acres
 William, John, & Mary Ann Lewis
 Part of or all of the following lots:
 11, 12, 13, 14, 15, 16, 17 & 18 found in
 Deed Book Vol. (P) Page 519
 3rd Qtr. Township #1 north, Range #8 west
 United States Military Lands (1796)
 Falls Twp. Muskingum Co. Ohio
 Ref: Vol. 374 Page 380
 " 447 " 288
 " 498 " 526
 " 498 " 529
 " " "
 " " "
 April 4, 1981

Reg @ Plat # 70 thence S 65-30 E 102.25 F-14-C
 S 5-22 W 32.26; S 04-15 W 406.4; N 86 W 813.10
 N 26-20 E 424.88; N 53.07 W 213.55; N 75-26 W 193.25
 N 10-47 E 211.15; N 10-25 E 299.23

371.82
 517.30
 889.12

130.9
 136.26
 327.26

762.27
 634.10
 996.37