

~~20-60-17-30-006~~ 45-278

20-60-17-30-006

ADARKSS N/A

Being a parcel of land located in Fractional Section No. 17, Town No. 12, Range No. 12, Harrison Township, Muskingum County, Ohio. Being a part of parcel No. 20-00368.

Commencing at the Southwest corner of the Northwest quarter of said Fractional Section No. 17;

Thence along the West line of said fractional North 1257.1' to the North line of grantors land;

Thence leaving said West line and along said North line and a fence South 87° 44' 30" East 592.15' to an iron pin and the point of beginning;

Thence continuing along said North line and a fence South 87° 44' 30" East 1089.41' to an iron pin;

Thence leaving said North line South 617.07' to the center of a private road (Reference: passing an iron pin at 587.07'); Note: next (13) thirteen courses along said private road;

Thence South 50° 34' 20" West 90.77'; South 85° 27' 50" West 93.83'; South 66° 25' 50" West 107.76'; South 59° 42' 30" West 123.13'; North 37° West 70.06'; North 16° 48' 22" East 62.88'; North 46° 22' 28" East 97.89'; North 10° 16' 40" West 129.97'; North 60° 25' 15" West 167.78'; North 58° 31' 45" West 149.20'; North 85° 59' 50" West 132.93'; South 61° 14' 20" West 70.27'; North 84° 25' 20" West 191.66';

Thence leaving said private road North 13° 12' 50" West 373.66' to the point of beginning, containing 11.775 acres.

The above described subject too and including a 50' easement R/W along the following described centerline, said R/W being 25' lt. & 25' rt. of the following centerline, beginning at the Southwest corner of the above described parcel South 84° 25' 20" East 191.66'; North 61° 14' 20" East 70.27'; South 85° 59' 50" East 132.93'; South 58° 31' 45" East 149.20'; South 60° 25' 15" East 167.78'; South 10° 16' 40" East 129.97'; South 46° 22' 28" West 97.89'; South 16° 48' 22" West 62.88'; South 37° East 70.06'; North 59° 42' 30" East 123.13'; North 66° 25' 50" East 107.76'; North 85° 27' 50" East 93.83'; North 50° 34' 20" East 90.77'; North 62° 52' 30" East 91.91'; South 85° 46' 50" East 232.27'; South 69° 01' East 102.50'; South 42° 05' 40" East 134.56'; North 78° 18' 30" East 169.48'; South 87° 14' 40" East 559.43'; South 89° 05' 50" East 592.59'; North 86° 39' 30" East 255.55'; South 80° 54' 20" East 146.73' to the center of County No. 6.

Surveyed September 1985
by Robert C. Jones
Registered Surveyor No. 6029

OFFICE COPY
NOT RECORDABLE

DESCRIPTION APPROVED
FOR AUDITOR'S TRANSFER

BY

J. J. Hamblin
11-23-87

20-60-17-30-006

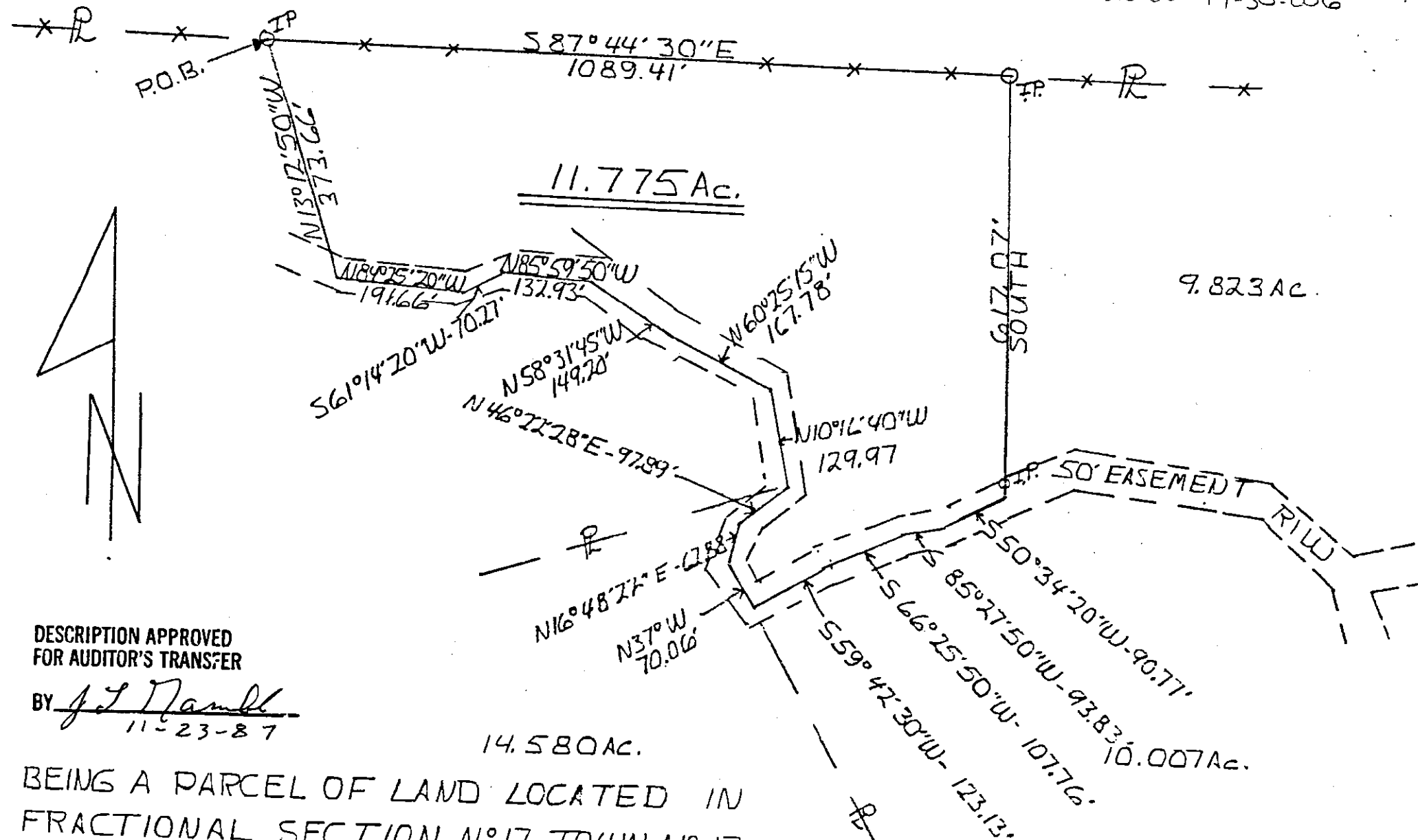

DESCRIPTION APPROVED
FOR AUDITOR'S TRANSFER

BY J. T. Nambl
11-23-87

BEING A PARCEL OF LAND LOCATED IN
FRACTIONAL SECTION N^o 17, TOWN N^o 12,
RANGE N^o 12, HARRISON TWP., MUSKINGUM
CO. OHIO. BEING A PART OF PARCEL N^o 20-00368

SCALE 1" = 200'
O.I.P. = IRON PIN 1/2"
* * * = FENCE

SURVEYED SEPT 1985
OFFICE COPY
NOT RECORDABLE
REG. SURV. N^o 6029