

20-60-18-10

845 BACK RUN RD

Annabel Hildebrand
6/10/85

Situated in the State of Ohio, County of Muskingum,
Township of [REDACTED] 12, R 12, Southwest Quarter
of Section 18, bounded and described as follows:

Commencing at a stone at the Northwest corner of the
Southwest Quarter of Section 18; thence South on
section line 2640.00 feet passing a stone at 2368.93
feet; thence East 647.46 feet to an iron pin (set)
in Backrun Road the place of beginning; thence North
 $2^{\circ} 50' 41''$ East 208.75 feet to an iron pin (set) on
the West bank of a run; thence North $82^{\circ} 31' 41''$ East
92.59 feet to the center of a tree passing an iron
pin (set) at 91.59 feet; thence South $34^{\circ} 50' 25''$
East 241.49 feet to the center of Backrun Road passing
an iron pin (set) at 206.92 feet; thence along center
of Backrun Road South $79^{\circ} 26' 05''$ West 121.78 feet;
thence West 120.40 feet to the place of beginning,
containing 0.83 acres more or less.

Bearings are based on the West line of the Southwest
Quarter of Section 18 bearing South.

Being Auditors Parcel No. 20-00207.

Survey & Description By:

**OFFICE COPY
NOT RECORDABLE**
R. L. Daniels
Registered Surveyor No. 5410

20-60-18-10

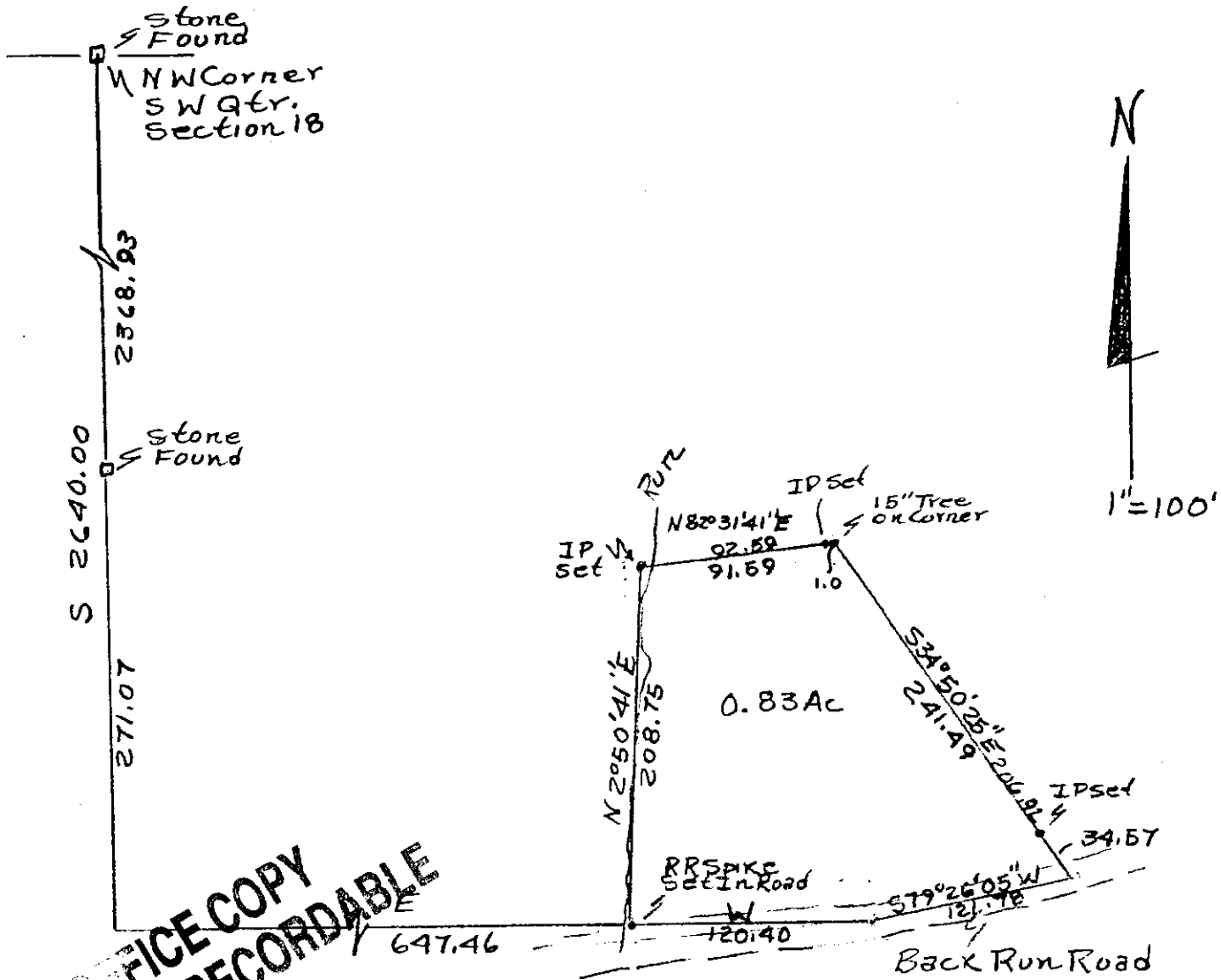

OFFICE COPY
NOT RECORDABLE

Survey of Part of
Annabel Hildebrand
Property 6/10/85
By R.L. Daniels Reg.
Surveyor No. 5410
Muskingum County
Harrison Township,
T12, R12, S.W. Qtr.
Section 18