

LANDMARK SURVEYS

EARL R. DONAKER, P.S.

2 Road
Ohio 43812



(614) 623-0993
1-800-842-3264

LER ENTERPRISES, INC.
REE: 30.000 Acres

0.000 acres, more or less (6.026 acres part of parcel 20-20-60-17-30-000 in fractional section 17 and 23.974 part of parcel 20-20-60-18-25-000 in the east half of section 18) of township 12 north, range 12 west, Congress ds East of the Scioto River, in the township of Harrison, in the county of Muskingum, in the State of Ohio, and more articularly described as follows:

Commencing at an 1/2" rebar found at the southwest corner of the southeast quarter of the northeast quarter of section 18;

thence, along the property line of E. Wilson, 974-241, N.03°11'24"E. 259.93' to a 5/8" steel pin set, said 5/8" steel pin set of the present lane the following: ~~being the~~ TRUE POINT OF BEGINNING;

thence, continuing along the property line of E. Wilson, 974-241, N.03°11'24"E. 1059.11' to an 1/2" rebar found;

thence, along the property line of B. Williby, 752-216, S.87°02'26"E. 1871.29' to an 1/2" rebar found;

thence, along the property line of C. Hart, 1003-54, the following 2 courses:

1. thence, S.13°12'50"E. 348.66' to a 5/8" steel pin set;
2. thence, continuing S.13°12'50"E. 25.00' to a point at the southwest corner of C. Hart, 1003-54;

thence, through the property of J.J. Detweiler Enterprises, Inc. xxxx-xxx, the following 4 courses:

1. thence, N.49°05'31"W. 69.69' to a point in a lane;
2. thence, S.81°02'18"W. 85.81' to a point in a lane;
3. thence, S.71°27'07"W. 30.00' to a 5/8" steel pin set;
4. thence, continuing S.71°27'07"W. 1948.48' to the TRUE POINT OF BEGINNING, containing 30.000 acres, more or less, and is subject to all easements, rights-of-way, or restrictions, whether recorded or implied.

Also granting to the grantee, grantees heirs and assigns and reserving for the grantor, grantors heirs and assigns a 50' right-of-way for ingress, egress and regress to and from the west end of a 50' right-of-way (Buckeye Drive) as recorded in Deed Book 1003, page 54 over and across part of Tracts 2 (17.847 acres) and 3 (30.000 acres) said right-of-way being further described as follows:

Beginning at the west end of a 50' right-of-way (Buckeye Drive) and the southwest property corner of C. Hart, as both are recorded in Deed Book 1003, page 54;

thence, along the centerline of the present lane the following 2 courses:

1. thence, along the line of Tracts 2 & 3, N.49°05'31"W. 69.69' to a point;
2. thence, along the line of Tracts 2 & 3, S.81°02'18"W. 85.81' to a point;

thence, along the line of Tracts 2 & 3, S.71°27'07"W. 30.00' to a 5/8" steel pin set at the TRUE POINT OF ENDING.

Bearings are based on Deed Book 1003, page 54, S.13°12'50"E. and are for angular calculations only. All 5/8" steel pins set are 30" long with plastic cap marked "E.R.D. 7142". Pertinent documents: tax maps: deeds: 752-216, 974-241, 963-170, 1058-641, 1111-586, 1038-319, 1098-278, 1003-54, 845-279; surveys by: Roger W. Claus, Robert A. Janes.

Prior deed: xxxx-xxx.

Description and plat by Landmark Surveys, Earl R. Donaker, Professional Surveyor No. 1111, from a survey of the premises in the month of January, in the year of our Lord one thousand nine hundred and ninety-six.

**OFFICE COPY
NOT RECORDABLE**

...e Road
Ohio 43812



LANDMARK SURVEYS

EARL R. DONAKER, P.S.

(614) 623-0993
1-800-842-3264

SEE CONTINUED

...iting to the grantee, grantees heirs and assigns and reserving for the grantor, grantors heirs and assigns a 50' right-of-way (Buckeye Drive) for ingress, egress and regress to and from the east end of the 50' right-of-way as described ...e and running eastwardly to the Old River Road, County Road 6, said 50' right-of-way (Buckeye Drive) being the ...ne as recorded in Deed Book 1003, page 54 and also as granted to the grantor in Deed Book xxxx-xxx.

"Along the following described centerline, said right-of-way being 25 feet left and 25 feet right of the following centerline, beginning at the southwest corner of the 11.775 more or less acre tract (Volume 1003, page 54)

South 84 degrees 25 minutes 20 seconds East 191.66 feet; North 61 degrees 14 minutes 20 seconds East 70.27 feet;
South 85 degrees 59 minutes 50 seconds East 132.93 feet; South 58 degrees 31 minutes 45 seconds East 149.20 feet;
South 60 degrees 25 minutes 15 seconds East 167.78 feet; South 10 degrees 16 minutes 40 seconds East 129.97 feet;
and 11.367

South 37 degrees East 70.06 feet; North 59 degrees 42 minutes 30 seconds East 123.13 feet;
North 66 degrees 25 minutes 50 seconds East 107.76 feet; North 85 degrees 27 minutes 50 seconds East 93.83 feet;
North 50 degrees 34 minutes 20 seconds East 90.77 feet; North 62 degrees 52 minutes 30 seconds East 91.91 feet;
South 85 degrees 46 minutes 50 seconds East 232.27 feet; South 69 degrees 01 minutes 00 seconds East 102.50 feet;
South 42 degrees 05 minutes 40 seconds East 134.56 feet; North 78 degrees 18 minutes 30 seconds East 169.48 feet;
South 87 degrees 14 minutes 40 seconds East 559.43 feet; South 89 degrees 05 minutes 50 seconds East 592.59 feet;
North 86 degrees 39 minutes 30 seconds East 255.55 feet; South 80 degrees 01 minutes 20 seconds East 146.73 feet
to the center of County Road 6 " as surveyed by Robert A. Janes, Registered Surveyor Number 6029.

OFFICE COPY
NOT RECORDED

DESCRIPTION APPROVED
FOR AUDITORS TRANSFER

BY ATL

1-23-96

THIS PROPERTY IS SUBJECT TO
ALL EASEMENTS, RIGHTS-OF-WAY,
OR RESTRICTIONS, WHETHER
RECORDED OR IMPLIED.

727 Cambridge Road
Coshocton, Ohio 43812

LANDMARK SURVEYS

EARL R. DONAKER, P.S.

tel: (614) 623-0993
1-800-842-3284

SURVEY FOR
J.J. DETWEILER ENTERPRISES, INC.
69.355 Ac.±

Partially documents: Tax maps:

0 75 150 300 600
SCALE: 1" = 150'
ORIGINAL PLAT 18"x24"

Deeds: 752-216, 974-241, 963-170,
1058-641, 1111-546, 1028-319,
1094-278, 1003-54, 945-279

Surveys by: Roger V. Claus
Robert A. Jones

L 1 3 34°02'40"W 73.47'
L 2 3 62°43'07"W 87.11'
L 3 3 79°53'32"W 41.84'
L 4 3 80°52'46"W 94.37'
L 5 3 54°54'14"W 34.26'
L 6 3 47°19'54"W 35.12'
L 7 3 30°41'16"W 37.63'
L 8 3 10°47'11"W 116.81'
L 9 3 02°04'48"E 104.94'
L 10 3 29°02'11"E 45.72'

Bearings are based on D.B. 1002-54,
1.1312°50'E, and are for angular
calculations only.

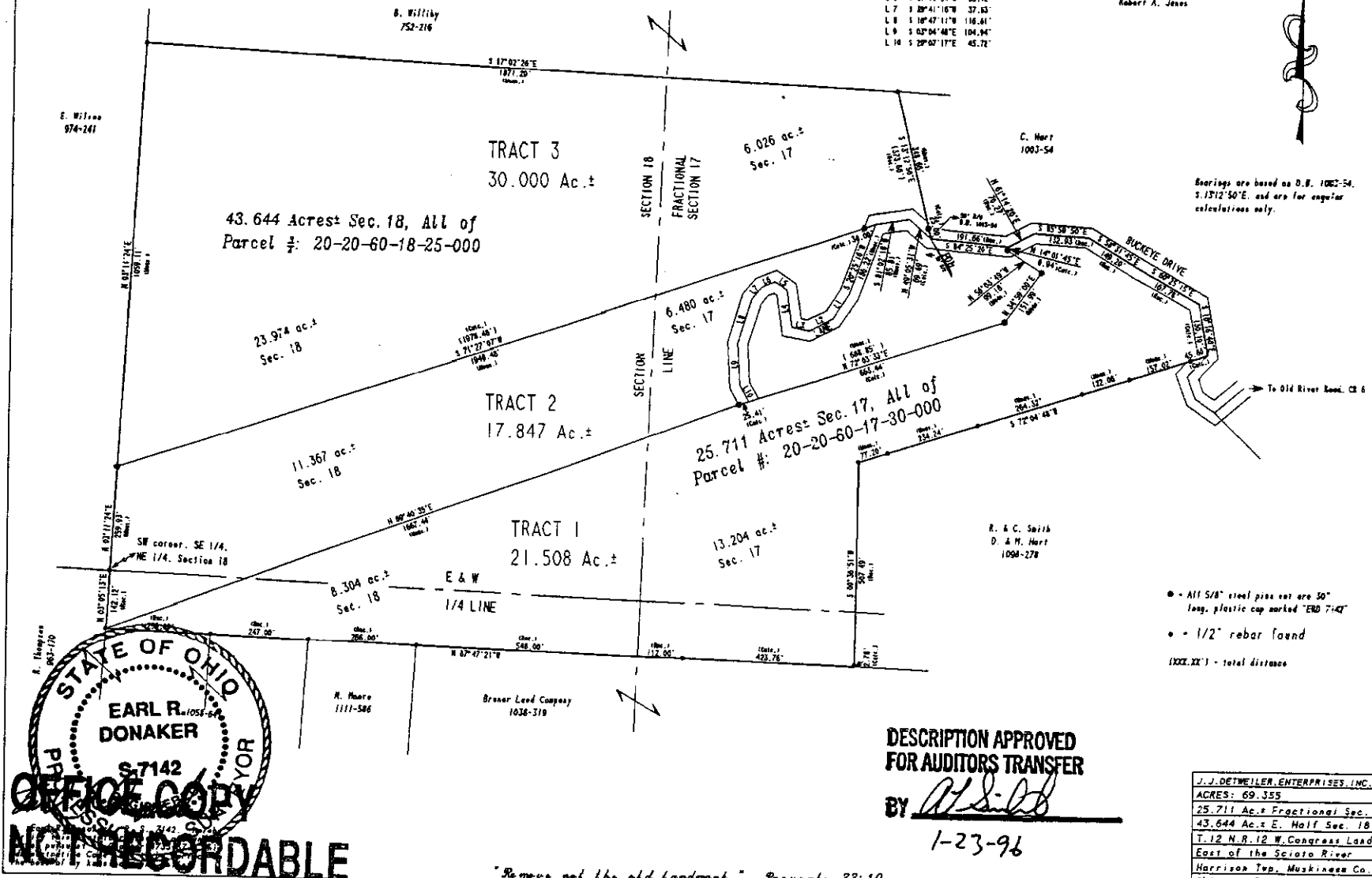

- All 5/8" steel pins set are 30" long, plastic cap marked "END 7-42"
 - 1/2" rebar found
- (XXX.XX') - total distance

J.J. DETWEILER ENTERPRISES, INC.
ACRES: 69.355
25.711 Ac.± Fractional Sec. 17
43.644 Ac.± E. Half Sec. 18
T. 12 N. R. 12 W. Congress Lands
East of the Scioto River
Harrison Twp., Muskingum Co.
Ohio Date: January, 1996