

SCOTT &amp; SAMSON

PAGE 1 OF 2

OFFICE COPY  
NOT RECORDABLE

BEING TWO PARCELS OF LAND LOCATED IN THE SOUTHEAST QUARTER OF  
SECTION NO. 19, TOWN NO. 12, RANGE NO. 12, HARRISON TWP, MUSKINGUM  
COUNTY, OHIO.

## 1 ST PARCEL:

COMMENCING AT THE NORTHEAST CORNER OF SAID SOUTHEAST QUARTER;

THENCE ALONG THE EAST LINE OF SAID SECTION SOUTH 00° 00' 00" EAST 1509.92'  
TO AN IRON PIN (FD) AT THE NORTHEAST CORNER OF A 0.184 ACRE TRACT (D.V.-  
663, PAGE-328);

THENCE LEAVING SAID EAST LINE AND ALONG THE NORTH LINE OF SAID TRACT  
NORTH 90° 00' 00" WEST 37.00' TO AN IRON PIN (SET) AT THE NORTHWEST CORNER  
OF SAID TRACT AND THE POINT OF BEGINNING;

THENCE ALONG THE WEST LINE OF SAID TRACT SOUTH 00° 00' 00" EAST 218.00' TO  
AN IRON PIN (SET) AT THE SOUTHWEST CORNER OF SAID TRACT;

THENCE NORTH 90° 00' 00" WEST 63.00' TO AN IRON PIN (SET);

THENCE NORTH 00° 00' 00" EAST 218.00' TO AN IRON PIN (SET);

THENCE NORTH 90° 00' 00" EAST 63.00' TO THE POINT OF BEGINNING, CONTAINING  
0.315 ACRES, BEING ALL OF PARCEL NO. 20-20-60-19-09.

## 2 ND PARCEL:

COMMENCING AT THE NORTHEAST CORNER OF SAID SOUTHEAST QUARTER;

THENCE ALONG THE EAST LINE OF SAID SECTION SOUTH 00° 00' 00" EAST 1509.92'  
TO AN IRON PIN (FD) AT THE NORTHEAST CORNER OF A 0.184 ACRE TRACT;

THENCE LEAVING SAID EAST LINE AND ALONG THE NORTH LINE OF SAID TRACT  
AND NORTH LINE OF ABOVE DESCRIBED PARCEL, NORTH 90° 00' 00" WEST 100.00'  
TO AN IRON PIN (SET) AT THE NORTHWEST CORNER OF ABOVE DESCRIBED  
PARCEL;

THENCE ALONG THE WEST LINE OF SAID PARCEL SOUTH 00° 00' 00" EAST 68.00' TO  
AN IRON PIN (SET) AND THE POINT OF BEGINNING;

THENCE FROM THIS POINT OF BEGINNING AND CONTINUING ALONG THE WEST  
LINE OF SAID PARCEL SOUTH 00° 00' 00" EAST 150.00' TO AN IRON PIN (SET) AT THE  
SOUTHWEST CORNER OF SAID PARCEL;

# SURVEY FOR CHARLES E. SCOTT & PEGGY SAMSON

BEING TWO PARCELS OF LAND LOCATED IN THE SOUTHEAST QTR OF SEC. N<sup>o</sup> 19, T. 12 R. 12, HARRISON TWP, MUSKINGUM CO. OHIO.  
 BEING ALLOF P.N. 20-20-60-19-11 & P.N. 20-20-60-19-09.

N.E. COR. OF THE S.E. QTR OF SEC - 19

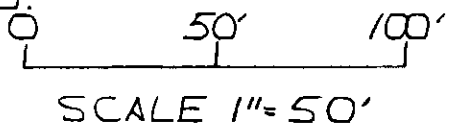

## REF. BEARING:

ASSUMED MERIDIAN AND USED TO DEVOTE ANGLES ONLY.

## REF:

VOL 1069-523

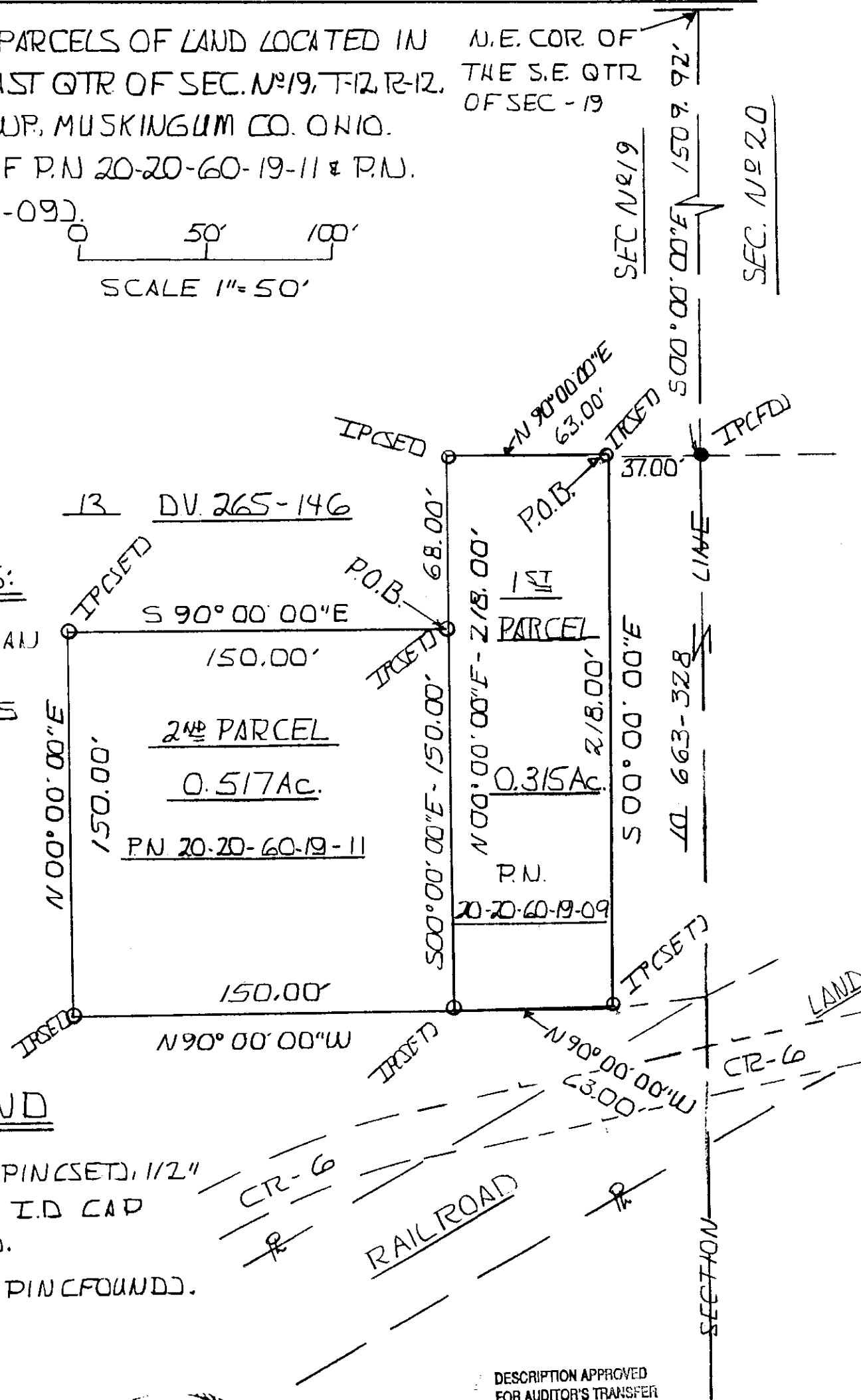

## LEGEND

- I.P. = IRON PIN (SET), 1/2" REBAR WITH I.D. CAP (JANES 6029).
- I.P. = IRON PIN (FOUND).

DESCRIPTION APPROVED FOR AUDITOR'S TRANSFER BY A.L. Swinehart 11-5-2004 kb

SURVEYED AUG 2004  
 BY J. HEINZ SURVEYING.  
**OFFICE COPY NOT RECORDABLE**  
 REGISTERED SURVEYOR R.S. 6029