

20-60-19-17

ADDRESS N/A

Being a parcel of land located in the Southeast quarter of Section No. 19,
Town No. 12, Range No. 12, Harrison Township, Muskingum County, Ohio.

Beginning at a post at the Northwest corner of said quarter; thence along
a fence and the North line of said quarter South $89^{\circ} 49'$ East 1490.00' to
a steel fence post; thence leaving said North line and along a fence
South $2^{\circ} 10'$ East 729.00' to a 15" maple; thence along a fence North 89°
 $48' 07''$ West 1519.00' to a post in the West line of said quarter section;
thence along a fence and said West line North $00^{\circ} 06' 47''$ East 728.00' to
the place of beginning, containing 25.151 acres.

Surveyed December 28, 1961

by Robert A. Gales

Registered Surveyor No. 6029

**OFFICE COPY
NOT RECORDABLE**

**DESCRIPTION APPROVED
Rev Auditor's transfer**

By William H. Overholt
2-9-62

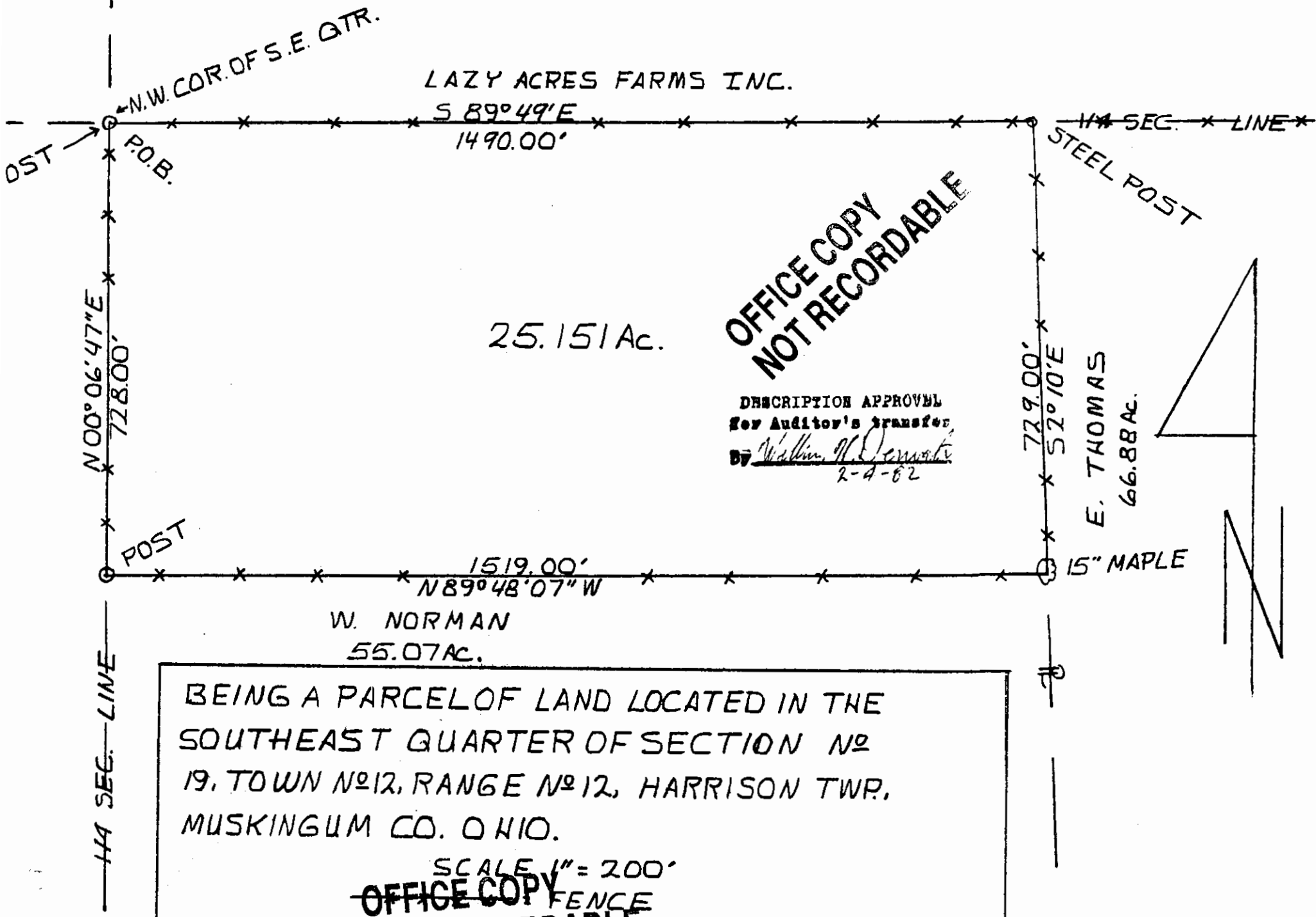

BEING A PARCELOF LAND LOCATED IN THE
SOUTHEAST QUARTER OF SECTION N^o
19, TOWN N^o 12, RANGE N^o 12, HARRISON TWP.,
MUSKINGUM CO. OHIO.

SCALE 1" = 200'

~~OFFICE COPY~~
~~NOT RECORDABLE~~
FENCE
28 TH 1981
BY ROBERTA A. JAMES