

SNR

Parcel #3, Part of County Auditor's Parcel #20-20-80-31-15-000.

Beginning at an iron pin (set) at the Northeast corner of the Southeast Quarter, of the Southwest Quarter of Section #31; thence S 00° 45' 14" W 10.00 feet to an iron pin (set); thence N 89° 12' 55" W 1,343.36 feet to an iron pin (set) on the West line of said Southeast Quarter of the Southwest Quarter; thence along the West line of said Southeast Quarter of the Southwest Quarter N 00° 35' 02" E 10.00 feet to an iron pin (set) at the Northwest corner of said Southeast Quarter of the Southwest Quarter; thence along the North line of said Southeast Quarter of the Southwest Quarter S 89° 12' 55" E 1,343.39 feet to the place of beginning containing 0.308 acres.

Parcel #5, being County Auditor's Parcel #20-20-80-31-17-000.

Beginning at an iron pin (set) at the Northeast corner of said Southeast Quarter of Section #31; thence along the East line of Section 31 S 01° 05' 30" W 1,384.14 feet to an iron pin (found) at the Northeast corner of the property described in deed reference Vol. 588, Page 123, thence along the North line of said Vol. 588, Page 123 N 89° 05' 48" W 757.35 feet to an iron pin (set) at the Northwest corner of said Vol. 588, Page 123; thence N 01° 05' 31" E 1,381.01 feet to an iron pin (set) on the North line of said Southeast Quarter; thence along the North line of said Southeast Quarter S 89° 20' 00" E 757.35 feet to the place of beginning containing 24.038 acres.

The iron pins (set) are 5/8" rebar 34" in length with aluminum identification caps ( C R Harkness R S 6885 ). The bearings within this description are based on the East line of Section #31 as surveyed by the Muskingum County Engineer completed in June of 1985, being N 01° 05' 30" E.

This description was written by Charles R. Harkness Registered Surveyor #6885 from an actual survey completed on July 8, 1986.

SEAL

OFFICE COPY  
NOT RECORDABLE  
Charles R. Harkness

Office Copy  
FOR HAYMOND R. VERA N

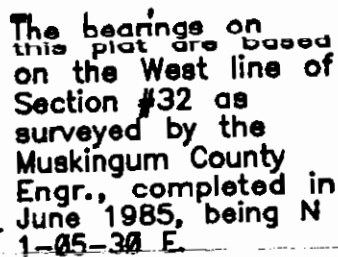

Deed references Vol. & Page

NOTES  
The bearing and distance of  
the North & West lines of Sec. are:  
S 89 34 02 E 5421.12'  
N 00 24 48 E 5323.92'

Exception of the  
North 40 acres of  
the West half, of  
the Southeast  
Quarter, Sec. #31.

SW Cor  
NE Qtr  
SW Qtr

SE Cor  
NE Qtr  
SW Qtr

**S 89 12 55 E 1343.39'**

N 89 12 55 W 1343.36'

N 00 35 02 E  
10.00'

S 00 45 14 W  
10.00'

Being a 10 foot wide strip along the north line of the SE Qtr., of the SW Qtr., of Sec. #31 PARCEL #3 containing 0.308 acres.

Being all of the remaining portion of PARCEL #1 after excepting the North 40 acres. Containing .42.521 acres.

Being all  
of PARCEL  
#2,  
containing  
36.053  
acres.

Deed  
reference  
Vol. 588,  
Page 123.

SW Cor  
Sec #31

SW Cor  
SE Qtr  
Sec #31

SE Cor  
W 1/2  
SE Qtr

SE Cor  
Sec #31

**2678.89'**

**1339.44'**

N 89 05 48 W

757.35'

This plat was prepared by Charles R. Hennings  
Registered Surveyor #6885 from an actual survey  
completed on July 8, 1986.

**Charles R. Harkness**