

G:\Survey\Plats\Muskingum\23 Highland Twp\23-50 Pieczynski\23-50 Pieczynski-1112.dwg

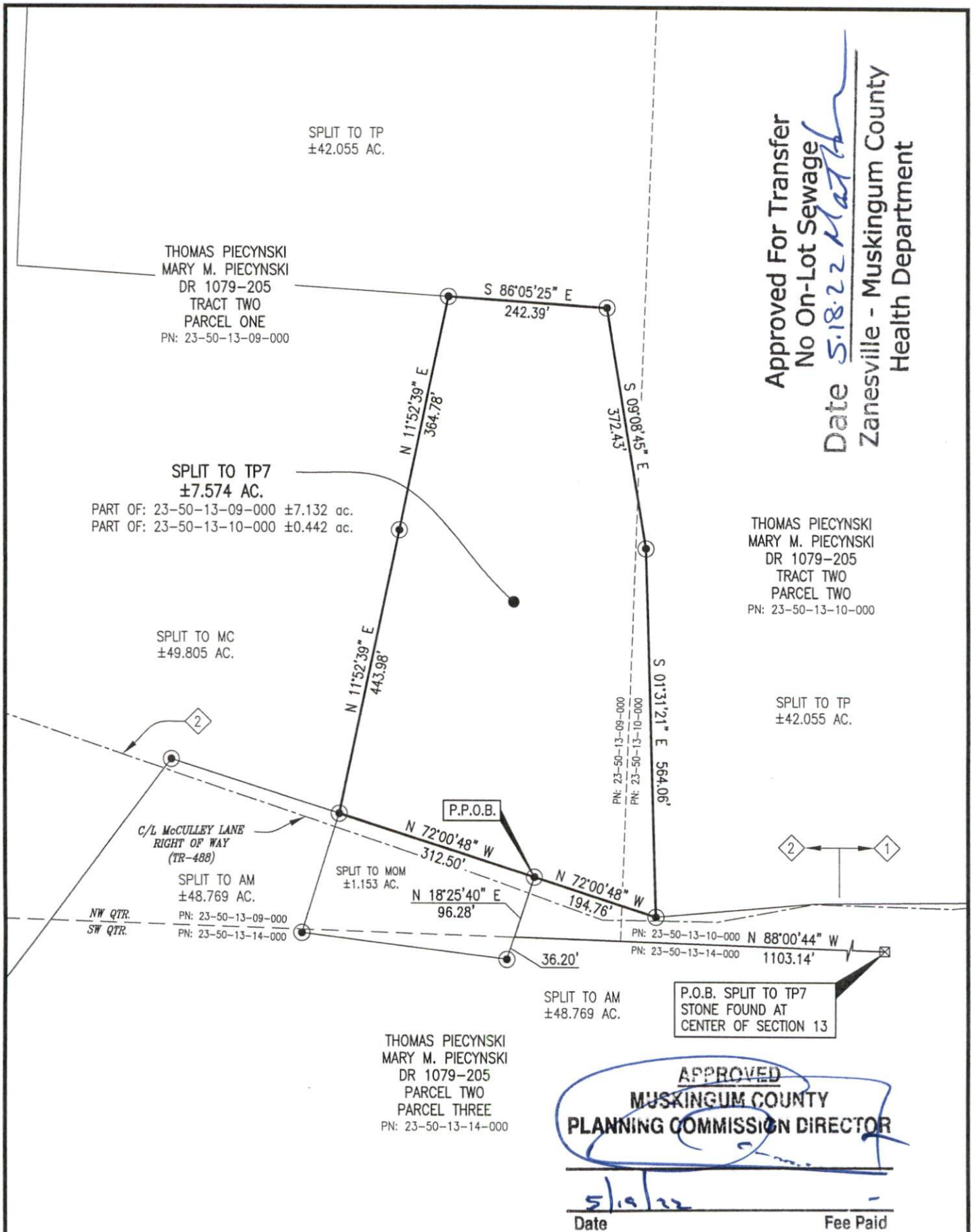

SITUATED IN

NORTHWEST QUARTER OF SECTION 13, T-2,
R-5, UNITED STATES MILITARY LANDS,
HIGHLAND TOWNSHIP, MUSKINGUM COUNTY,
OHIO.

PARCEL NUMBER

PART OF: 23-50-13-09-000 ±7.132 AC.
PART OF: 23-50-13-10-000 ±0.442 AC.

REFERENCES

AS SHOWN ON PLAT.
ORIGINAL SURVEY OF T-2, R-5.

LEGEND



IRON PIN SET, 5/8" REBAR W/CAP #7113



STONE FOUND

P.O.B.

PLACE OF BEGINNING

P.P.O.B.

PRINCIPAL PLACE OF BEGINNING

NOTES

- APPROXIMATE END OF TOWNSHIP MAINTAINED
McCULLEY LANE.
- THE RIGHT OF WAY OF McCULLEY LANE (TR-488)
RUNS THROUGH TO SWITZER LANE (TR-488). THE
COUNTY HAS NO RECORD OF THE AREA BETWEEN THE
ROADS AS BEING VACATED.
- AN INGRESS/EGRESS EASEMENT IS RESERVED WITHIN
THE RIGHT OF WAY OF McCULLEY LANE.

BASIS OF BEARINGS

BEARINGS ARE BASED ON NAD 83,
OHIO STATE PLANE COORDINATE
SYSTEM, SOUTH ZONE (GRID), AS PER
GPS OBSERVATIONS MADE ON MARCH
10, 2022.

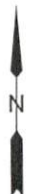

DESCRIPTION

APPROVED

By: DMB 5/19/2022

OFFICE COPY
NOT RECORDABLE



Linn Engineering, Inc. 740-452-7434
Civil Engineering Consultants
P.O. Box 2086 Zanesville, Ohio 43702-2086