

Office Copy

DESCRIPTION OF SURVEY FOR ROBERT P. RAMSEY

23-66-05-01

5830 FRIENDSHIP DR

Situated in the State of Ohio, County of Muskingum,
Township of ~~Highland~~, being part of the East half of the
Southeast Quarter of Section #9, Township #2, Range #5 of
the United States Military District and being more
particularly described as follows:

Commencing at an iron pin (found) in concrete at the
Southeast corner of said Section #9; thence along the South
line of said Section #9 N 87° 57' 00" W (522.03) feet to
a stone (found) at the Southwest corner of Lot #1 as recorded
in the plat, of the Village of Bloomfield Replat Book 1, Page
113; thence continuing along said South line of Section #9
N 87° 57' 00" W (50 00) feet to an iron pin (set) on the
West line of Lower Bloomfield Road County Rd. #65 (formerly)
the Concord Road, said iron pin being the place of beginning
for the property herein intended to be described; thence
continuing along the South line of said Section #9 N 87° 57' 00" W
(212.52) feet to an iron pin (set) on the South side of State
Route #83 (Friendship Drive); thence leaving the South line
of said Section #9 and along the South side of said State
Route #83 N 67° 51' 42" E (254.76) feet to an iron pin
(set) on the West line of said County Road #65; thence
leaving the South side of said State Route #83 and along
the West line of said County Road #65 S 12° 49' 44" W
(106.26) feet to the place of beginning containing (0.255)
acres.

The bearings within this description are based on the
South line of said Section #9 as described in the prior deed
reference Deed Book 804, Page 107 being N 87° 57' W.

This description was written by Charles R. Harkness
Registered Surveyor #6885 from an actual survey completed in
July, 1985 and is intended to describe Parcel #3 of the prior
deed reference Deed Book 804, Page 107.

OFFICE COPY
NOT RECORDED
Charles R. Harkness
RECORDABLE

OK WAD
7-9-85

SURVEY PLAT FOR ROBERT P. RAMSEY

OFFICE COPY

SITUATED IN THE STATE OF OHIO, COUNTY MUSKINGUM, TOWNSHIP OF HIGHLAND, BEING PART OF THE EAST HALF, OF THE S.E. QTR. OF SEC. 9, T-2, R-5, OF THE U.S. MILITARY DISTRICT.

MAP SCALE
1" = 30'

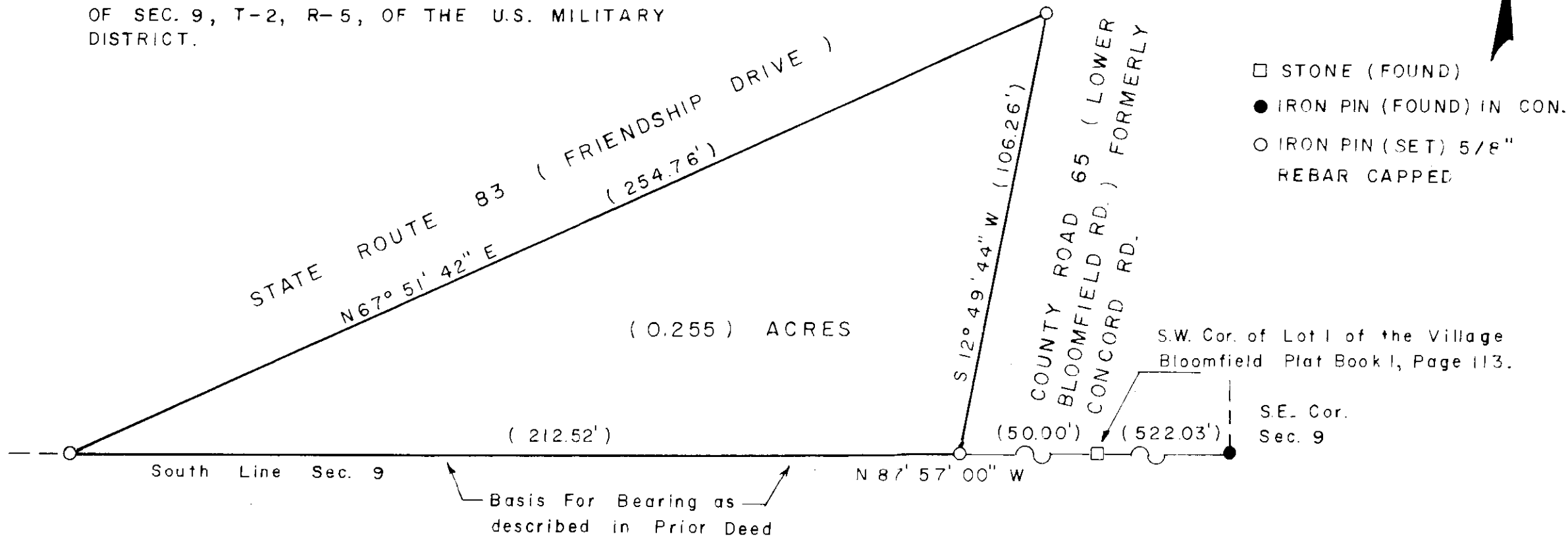

REFERENCES: PLAT OF BLOOMFIELD PLAT BOOK I, PAGE 113
HOGSEEDS ADD. PLAT BOOK I, PAGE DEED BOOK 804, PAGE 107
778 - 1
735 - 283, 285
AUDITOR'S PARCEL NO. ALL OF 23-00339

THIS PLAT WAS PREPARED BY CHARLES R. HARKNESS REGISTERED SURVEYOR 6885 FROM AN ACTUAL SURVEY COMPLETED IN JULY, 1985, AND IS OF PARCEL 3 AS DESCRIBED IN PRIOR DEED VOL. 804, PAGE 107.

**OFFICE COPY
NOT RECORDABLE**

CHARLES R. HARKNESS