

23-90-19-05

ADDRESS N/A

Know all Men by these Presents

That John H. James, unmarried, and Michelle P. James aka Michele P. James, unmarried

--GRANTORS--

in consideration of One Dollar (\$1.00) and other good and valuable considerations

to them paid by J. P. Arena and C. A. Arena

--GRANTEES--

Whose address is: 3940 Elbere Lane, New Concord, OH 43725

the receipt whereof is hereby acknowledged, do hereby Grant, Bargain, Sell and Convey to
the said --GRANTEES-- for their joint lives, remainder to the survivor of them

~~XXXXXX~~

Situated in the State of Ohio, County of Muskingum and in the Township of Highland and bounded and described as follows:

Being a part of the Northeast and Southeast Quarters of Section 19, Township Two, Range **FIVE** of the United States Military Lands and also being a part of the John James property as described in DB 1133 Pg. 657; Auditor's Parcel No. 23-23-90-19-5 (All), 23-23-90-19-28 (Part) and being more particularly bounded and described as follows:

Beginning at an iron pipe marking the Mid-Point of Section 19, said iron pipe being the Place of Beginning of the herein described tract.

Thence S 01 degrees 23 minutes 05 seconds E 1009.12 feet, along the west line of the aforementioned James property, to an iron pin set.

Thence N 65 degrees 15 minutes 33 seconds E 1430.38 feet to an iron pin set.

Five

Thence N 01 degrees 12 minutes 02 seconds W 431.24 feet, along the east line of the aforementioned James property, to a capped iron pin found marking the Northwest corner of the L. and M. Hanna property (DB 1152 Pg. 894).

Thence N 01 degrees 47 minutes 33 seconds W 653.25 feet, along the east line of the aforementioned James property, to an iron pipe found.

Thence S 89 degrees 27 minutes 06 seconds W 1302.98 feet, along the north line of the aforementioned James property, to an iron pipe found, said iron pipe being the Southwest corner of the J. P. and C. A. Arena property (DB 829 Pg. 133).

Thence S 00 degrees 46 minutes 20 seconds E 661.48 feet, along the west line of the aforementioned James property, to the Place of Beginning, containing 41.4671 acres, 19.7493 acres in the Northeast Quarter of Section 19, and 21.7178 acres in the Southeast Quarter of Section 19.

Subject to all legal and existing right of ways, easements, leases, conditions and regulations of record. All iron pins set are 5/8" x 30" rebar with an identification cap. The bearings are based on the west line of the L. and M. Hanna property (DB 1152, Pg. 894) as surveyed by W. J. Biedenbach in Dec., 1998.

The above description was prepared by Malcolm A. Grove, and based on a survey made by same in November, 1999.

Previous Deed Reference: Volume 1133, page 657, Muskingum County Deed Records.

and all the Estate, Title and Interest of the said --GRANTORS--

**OFFICE COPY
NOT RECORDABLE**

DESCRIPTION APPROVED
FOR AUDITORS REVIEW
BY *[Signature]*
2-7-2000

either in Law or in Equity of, in and to the said premises; Together with all the privileges and appurtenances to the same belonging, and all the rents, issues, and profits thereof: To have and to hold the same to the only proper use of the said --GRANTEES-- for their joint lives, remainder to the survivor of them

~~XXXXXXXXXXXXXXXXXXXX~~

And the said --GRANTORS--

for themselves and their heirs, executors and administrators, do hereby Covenant with the said --GRANTEES-- for their joint lives, remainder to the survivor of them

~~XXXXXXXXXXXXXXXXXXXX~~

that they are the true and lawful owners of the said premises, and have full power to convey the same; and that the title so conveyed is Clear, Free and Unincumbered; And Further, That they do Warrant and will Defend the same against all claim or claims, of all persons whomsoever;

PLAT OF SURVEY

FOR
J.P. & C.A. ARENA

PART 11 E 1/4 S. 19 T. 2 S. R. 5
U.S. M.L.
HIGHLAND TWP, MUSKINGUM CO., OHIO
AUDITOR'S PARCEL NO.
23-22-20-19-5 (40)
23-22-20-19-28 (40)

J.P. & C.A. Arena
A27-132

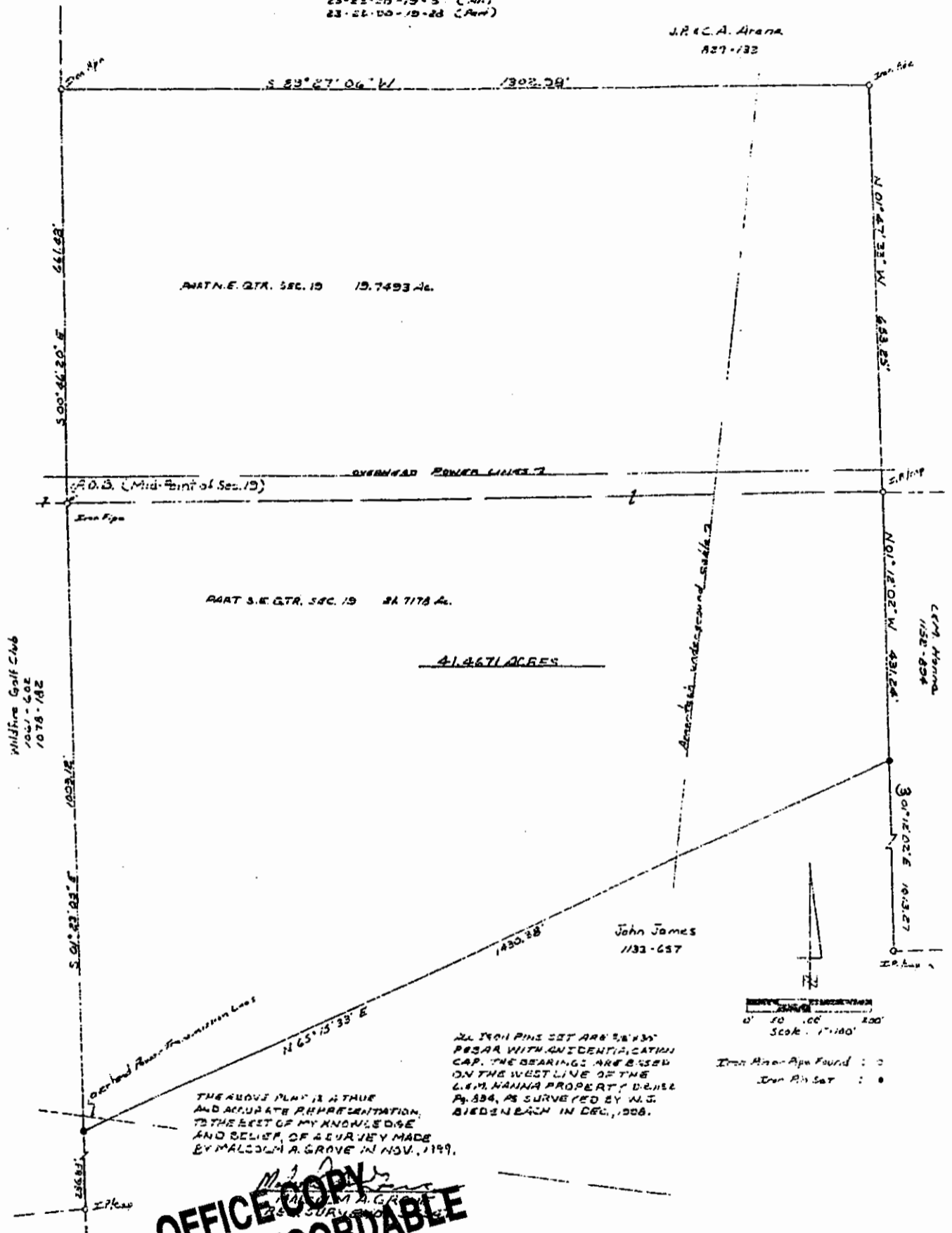

OFFICE COPY
NOT RECORDABLE

DESCRIPTION APPROVED
FOR AUDITOR'S TRANSFER
BY MSB

2-7-2000