

William Hanna  
from  
Dennis Hanna  
11/12/84

Situated in the State of Ohio, County of Muskingum, Township of Highland, T 2, R 5, Northwest Quarter of Section 20 and bounded and described as follows:

Commencing at the Southwest corner of the Northwest Quarter of Section 20; thence North  $63^{\circ} 11' 54''$  East 816.52 feet to the center of Lower Bloomfield Road the place of beginning; thence along center of Lower Bloomfield Road North  $9^{\circ} 34' 02''$  West 209.32 feet; thence leaving road North  $81^{\circ} 59' 56''$  East 227.81 feet to an iron pin passing an iron pin at 25.00 feet; thence South  $1^{\circ} 51' 18''$  East 163.43 feet to an iron pin; thence South  $69^{\circ} 07' 31''$  West 209.87 feet to the place of beginning passing an iron pin at 191.87 feet, containing 0.92 acres more or less.

Bearings of above description are based on the West line of the Northwest Quarter of Section 20 bearing South.

Above description being part of Dennis Hanna property, Vol. 524, Page 592-Auditors Parcel No. 2300873.

Survey & Description By:

**OFFICE COPY  
NOT RECORDABLE**

R. L. Daniels  
Registered Surveyor No. 5410

23-90-20-04-001  
4024 LOWER BLOOMFIELD RD



Center Of Lower Bloomfield Rd.  
(County Rd 25)

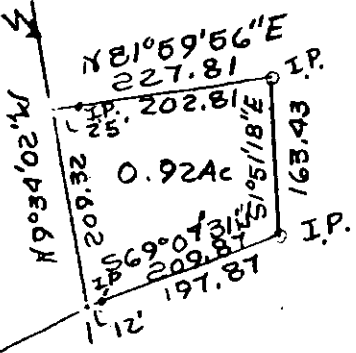

SW Corner Of  
Dennis Hanna  
Vol. 524, Page 592  
Parcel No. 2300873  
SW Cor.  
NW Qtr.  
Section 20

Part Of Parcel No. 2300873  
Survey Of 0.92 Acres  
From Dennis Hanna To  
William Hanna 11/12/84  
By L. E. Dennis, Surveyor  
Noted  
Muskingum County,  
Highland Township,  
T2, R5, S.W. Qtr.  
Section 20.

OFFICE COPY  
NOT RECORDABLE

CR 11-20-84