

ENG COPY

DEED DESCRIPTION  
FOR  
RUSSELL E. M<sup>C</sup>CALL

Situated in the Township of Highland, County of Muskingum, State of Ohio and being 3.039 acres more or less in the Southeast Quarter of Section # 22, Township # 2 North, Range # 5 west of the United States Military Lands Survey and being more particularly described as follows:

BEGINNING at a Axel found at the Southeast corner of Section # 22, Thence with the south line of Section # 22 N 89° 27' 30" W a distance of 322.00 feet to a P. K. Nail set in the center of S. R. # 83 (having passed through an iron pin set at 282.00 feet), Thence with a new division line through the lands of now or formerly Russell E. M<sup>C</sup>Call as found in Volume 518 Page 691 of the deed records of Muskingum County, Ohio the following two (2) calls:

1. N 04° 38' 24" W a distance of 383.87 feet to a railroad spike set in the center of S. R. # 83.
2. S 89° 27' 30" E a distance of 370.61 feet to an iron pin set on the east line of Section # 22, Thence with the east line of Section # 22 S 02° 37' 52" W a distance of 382.56 feet to the beginning and containing 3.039 acres more or less and being a part of the property conveyed to Russell E. M<sup>C</sup>Call as found in Volume 518 Page 691 of the deed records of Muskingum County, Ohio and Known as part of Auditor's parcel # 23-00309.

Subject to all easements or leases of public record.

Iron pins set are 5/8 inch rebar 30 inches long, capped SPILKER LS-5862.

Bearings are magnetic and are for angle purposes only.

A survey of the above described property was made by Joseph T. Spilker, Registered Surveyor # S-5862 on October 16, 1985.

  
**OFFICE COPY  
NOT RECORDABLE**

1390 FRIENDSHIP DR.  
ENG COPY  
23-95-01-47-001

Legend ?

- Axle Found
- Iron Pin Set
- △ PK. Nail Found
- ▲ Railroad Spike Set

Russell McCall  
V. 518 P. 691

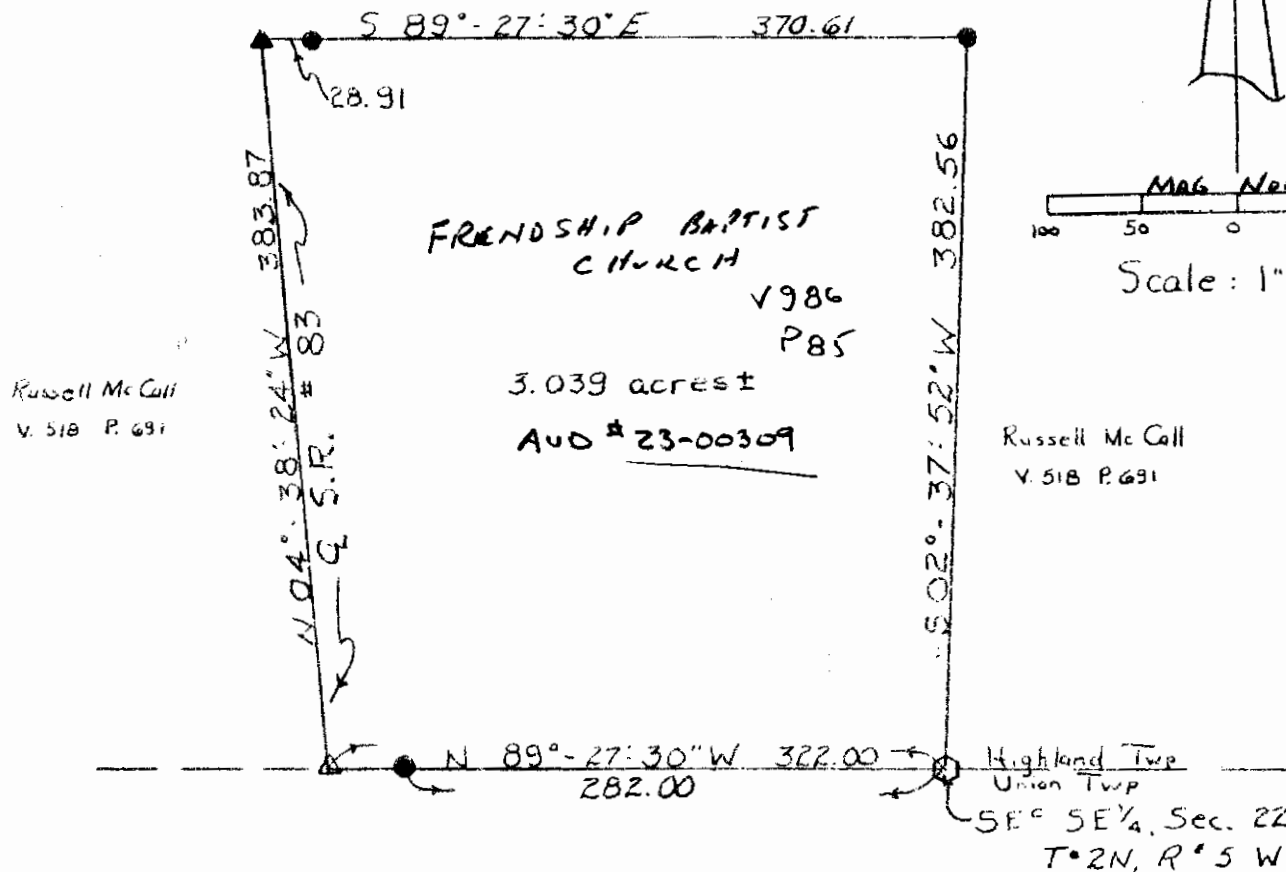
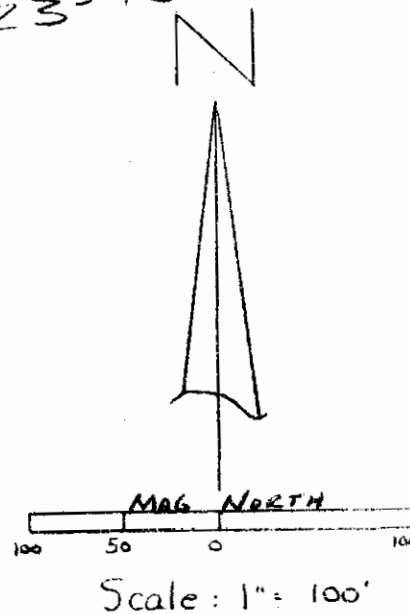

Survey Plat of 3.039 acres ±  
Russell E. McCall  
SE 1/4, Section 22  
Twp. 2 North, Range 5 West  
Highland Twp. Muskingum Co. Ohio  
Ref.: Vol. 518 Page 691  
October 16, 1985

OK WAD  
10-17-85

175-85



Surveyed By: *Joseph T. Spilner*  
**OFFICE COPY  
NOT RECORDABLE**  
Registered Surveyor #  
S-5862