

**DEED DESCRIPTION
FOR
TED RIGGLE**

Situated in Highland Township, Muskingum County, State of Ohio and being 0.903 acres more or less in Section # 22, Township # 2 North, Range # 5 West in the United States Military Lands Survey and being more particularly described as follows:

Commencing at an iron pin found at the Southwest corner of Lot # 2 of Northview Allotment as found in Plat Book 7 Page 1 of the Plat Records of Muskingum County, Thence with the west line of said Lot # 2 N 07° 07' 37" W a distance of 96.80 feet to an iron pin found the **BEGINNING**, Thence with a new division line through the lands of now or formerly Russell M^cCall as found in Volume 518 Page 691 the following two (2) calls:

1. N 83° 14' 37" W a distance of 200.00 feet to an iron pin set.
2. N 07° 07' 37" W a distance of 202.60 feet to an iron pin set, Thence with the lands of now or formerly J. Emerson as found in Volume 733 Page 1 S 83° 14' 37" E a distance of 200.00 feet to an iron pin set, Thence with said J. Emerson and the lands of now or formerly Ted Riggle as found in Volume 1023 Page 537 S 07° 07' 37" E a distance of 202.60 feet to the beginning and containing 0.903 acres more or less and being a part of the property conveyed to Russell M^cCall as found in Volume 518 Page 691.

Part of AUT. PARCEL # 23-95-01-67.

Subject to all easements or leases of public record.

Iron pins set are 5/8 inch rebar 30 inches long, capped SPILKER LS-5862.

Bearings are magnetic and are for angle purposes only.

A Survey of the above described property was made by Joseph T. Spilker, Registered Surveyor # S-5862 on June 18, 1998.



OFFICE COPY
NOT RECORDED

DESCRIPTION APPROVED
FOR AUDITOR'S TRANSFER
BY ASD

6-19-98

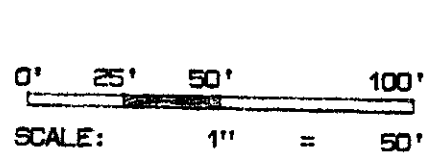
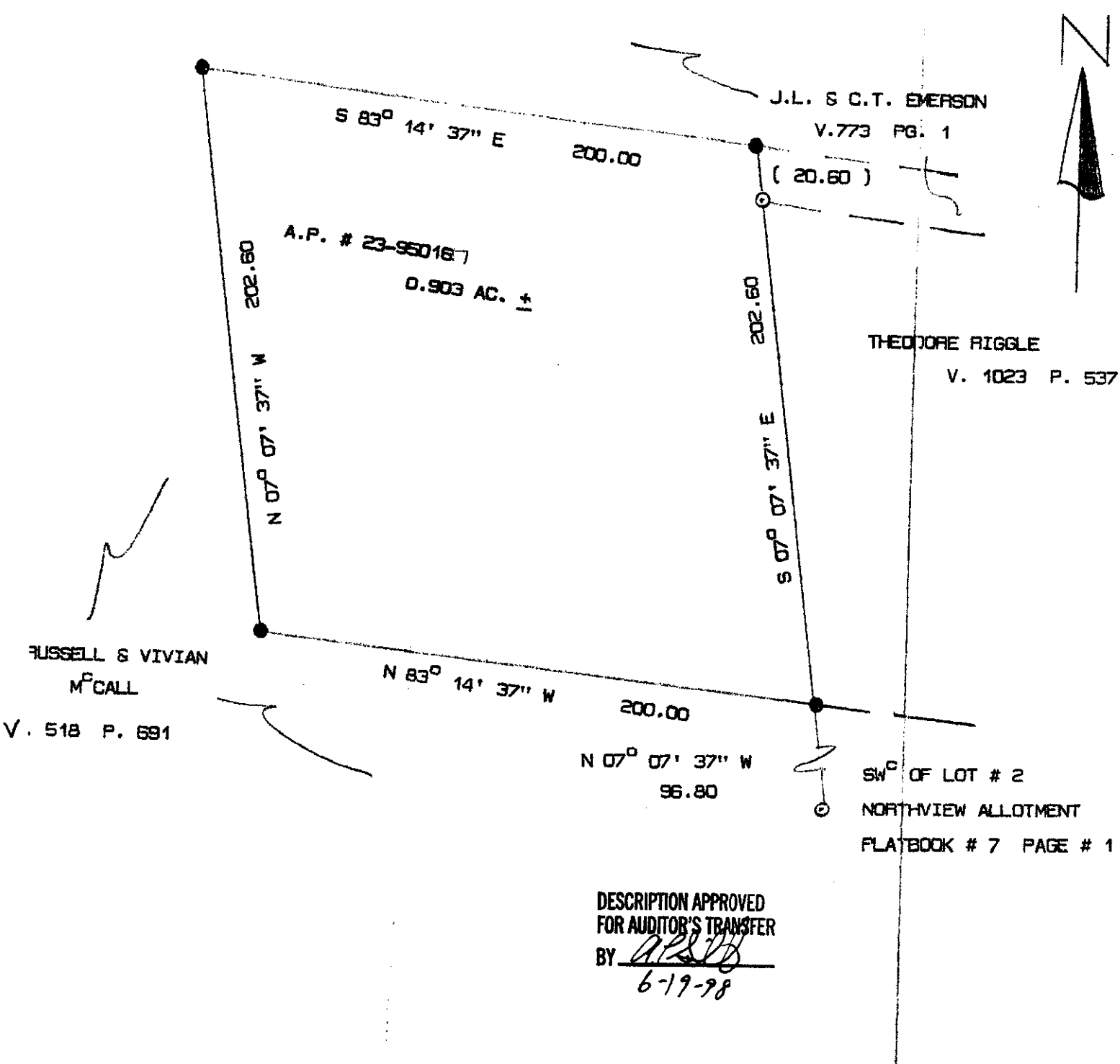

LEGEND !

- IRON PIN SET
- IRON PIN FOUND

SURVEY PLAT FOR TED RIGGLE
 SEQ. SEC. # 22 TWP. # 2 N., R. # 5 W.
 HIGHLAND TOWNSHIP, MUSKINGUM COUNTY, OHIO
 REF: VOLUME 518 PAGE 691
 JUNE 19, 1998

PERTINENT DOCUMENTS
 DEEDS
 SURVEYS
 TAX MAPS



23-45-01-67-601
 ADDRESS N/A

DESCRIPTION APPROVED
 FOR AUDITOR'S TRANSFER
 BY ALB
 6-19-98

SURVEYED BY: Joseph T. Spilker
OFFICE COPY
NOT RECORDABLE
 REGISTERED SURVEYOR # S-5862