

Earl Wartenbe Estate
9/6/89

Situated in the State of Ohio, County of Muskingum, Township of Hopewell, Township 1, Range 9, part of the Northwest Quarter of Section 6, bounded and described as follows:

Commencing at the Southeast corner of the Northwest Quarter of Section 6; thence on section line North $90^{\circ} 00' 00''$ West 323.72 feet to the center of County Road 8, the place of beginning; thence on section line North $90^{\circ} 00' 00''$ West 960.00 feet to an iron pin set passing an iron pin found at 30.00 feet; thence leaving section line North $0^{\circ} 48' 50''$ East 1170.49 feet to the center of County Road 8 passing an iron pin set at 1128.49 feet; thence along center of County Road 8 the following five (5) courses and distances, South $40^{\circ} 35' 58''$ East 762.72 feet, South $38^{\circ} 10' 26''$ East 143.34 feet, South $36^{\circ} 55' 25''$ East 285.41 feet, South $44^{\circ} 44' 34''$ East 182.73 feet and South $25^{\circ} 48' 43''$ East 133.99 feet to the place of beginning, containing 13.41 acres more or less.

Bearings are based on the South line of the Northwest Quarter of Section 6 bearing North $90^{\circ} 00' 00''$ West.

Being Auditor's Parcel Number 25--25--05--06--15--000.

Survey & Description By:

OFFICE COPY
NOT RECORDABLE
R. L. Daniels
Registered Surveyor No. 5410

DESCRIPTION APPROVED
FOR AUDITOR'S TRANSFER

BY *R. L. Daniels*
9-7-89

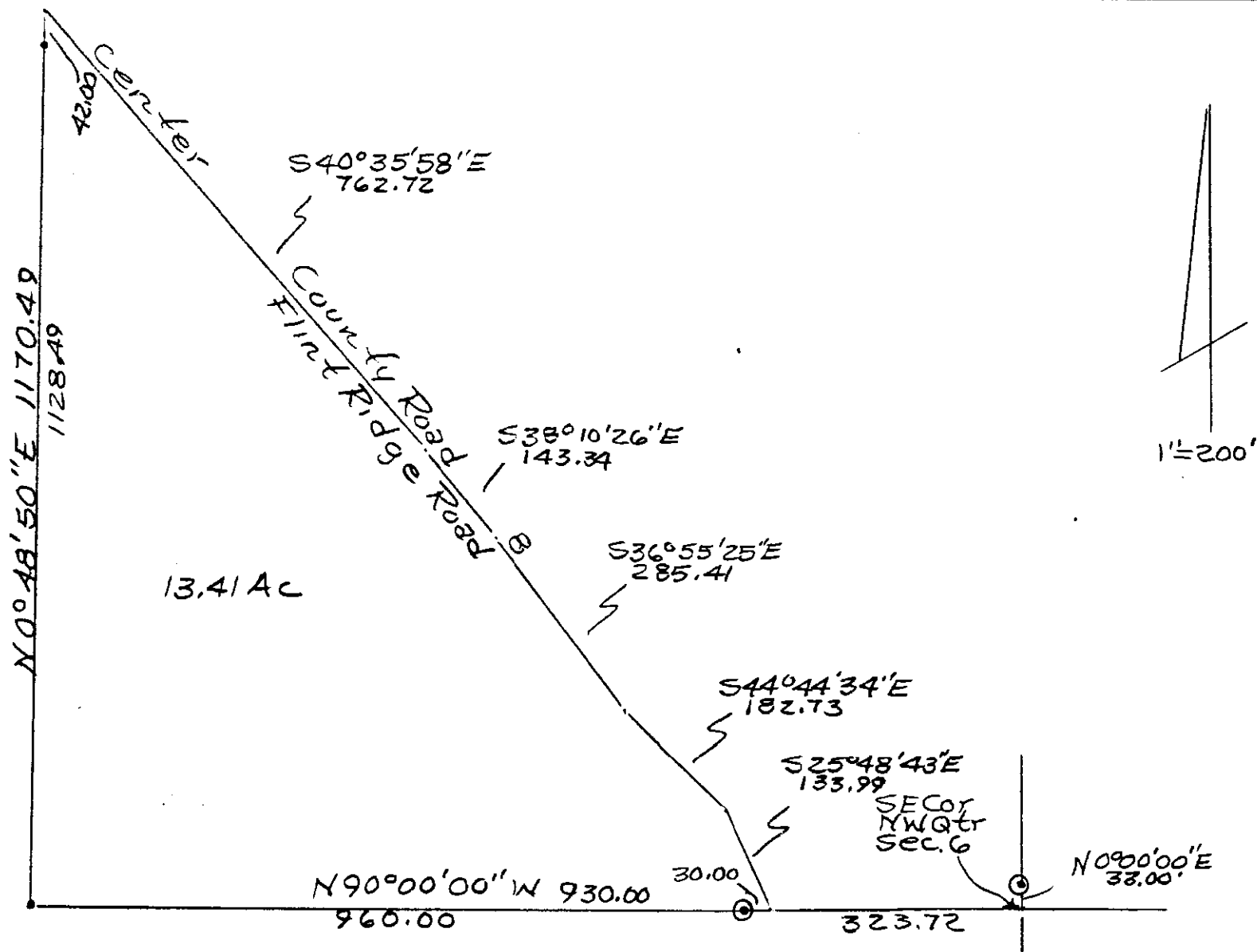

DESCRIPTION APPROVED
FOR AUDITOR'S TRANSFER

BY J. F. Nambh
9-7-89

• Iron Pins Set
© Iron Pins Found.

Earl Wartenbe Estate
Parcel No. 25-25-05-06-15-000
By R. L. D. [illegible] Surveyor
No. [illegible]
Muskingum County, Hopewell
Township, T1, R9, NW Qtr. Sec. 6

OFFICE COPY
NOT RECORDABLE