

25-16-04-08
HITCHENS
Engineering & Surveying

728 MONTGOMERY ROAD - NEWARK, OHIO 43055 - (614) 763-4555 - 763-4554

Being a part of the Northwest Quarter of Section 4 in the 2nd Quarter of Township 1, Range 9 of the United States Military Lands, Hopewell Township, Muskingum County, Ohio and being further bounded and described as follows:

Commencing for a point of reference at a tree marking the northwest corner of Section 4; thence S. $88^{\circ} 30' 45''$ E. 961.72 feet to a 5/8-inch iron pin set, said point being the true place of beginning of this tract; thence N. $90^{\circ} 00' 00''$ E. 1364.48 feet along the north line of Section 4 and the north line of Hopewell Township, and generally along an existing fence line to a point in County Road 8, passing a 5/8-inch iron pin set at 1334.36 feet; thence S. $05^{\circ} 11' 15''$ E. 719.03 feet to a point in the center of County Road 8; thence with a 17° curve to the left having a radius of 337.03 feet (a chord bearing and distance of S. $25^{\circ} 44' 35''$ E. 236.67 feet) an arc distance of 241.83 feet along the center of County Road 8 to a point; thence S. $46^{\circ} 17' 55''$ E. 311.91 feet along the center of County Road 8 to a point, said point being the intersection of County Road 8 and Township Road 413; thence S. $60^{\circ} 41' 45''$ W. 724.51 feet to a point in the center of County Road 8; thence with a $4^{\circ} 30'$ curve to the right having a radius of 1273.24 feet (a chord bearing and distance of S. $67^{\circ} 34' 22''$ W. 304.91 feet) an arc distance of 305.65 feet along the center of County Road 8 to a point; thence S. $74^{\circ} 27' 00''$ W. 452.22 feet along the center of County Road 8 to a point; thence S. $80^{\circ} 10' 05''$ W. 100.37 feet along the center of County Road 8 to a point; thence N. $00^{\circ} 00' 00''$ W. 535.45 feet along the east line of a 3.01 acre tract conveyed to Larry D. and Marjorie H. Looney by Deed Book 724, page 260 of the Muskingum County Deed Records to a 5/8-inch iron pin set, passing a 5/8-inch iron pin set at 30.45 feet; thence S. $80^{\circ} 10' 05''$ W. 260.00 feet along the north line of the aforementioned Looney tract to a 5/8-inch iron pin set at the northwest corner of said Looney tract; thence N. $00^{\circ} 00' 00''$ W. 446.88 feet along an existing fence line to a 5/8-inch iron pin set; thence N. $01^{\circ} 49' 05''$ E. 160.00 feet along an existing fence line to a 5/8-inch iron pin set; thence N. $78^{\circ} 17' 50''$ W. 66.00 feet along an existing fence line to a 5/8-inch iron pin set; thence N. $00^{\circ} 33' 00''$ E. 642.86 feet along an existing fence line to the place of beginning.

Containing 50.2321 acres, subject to all legal road right-of-way and any valid and existing easements of record.

25-16-04

Hitchens
Engineering & Surveying

728 MONTGOMERY ROAD - NEWARK, OHIO 43055 - (614) 763-4555 - 763-4554

The bearings used in this description are based on an assumed direction of North.

Deed Book Volume 696, Page 187

This description was prepared by Hitchens Engineering and Surveying from a survey made by same during December of 1983.

OFFICE COPY
NOT RECORDABLE
Harold W. Hitchens, Jr.
January 6, 1984 Registered Surveyor #6751

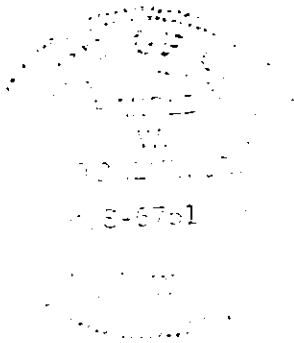

Eng. Copy
1-9-84

25-16-04-05
ADDRESS N/A

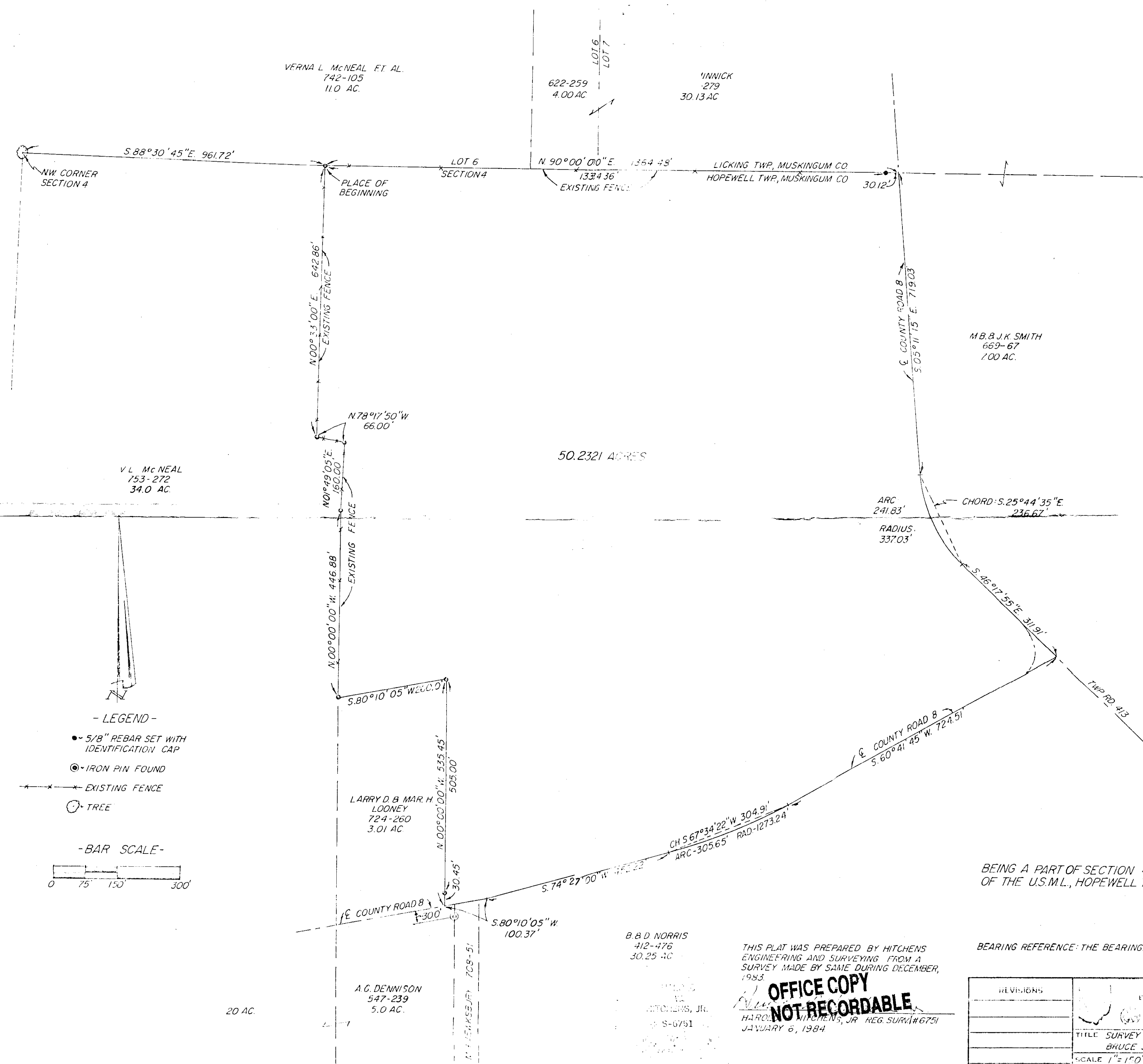

- LEGEND -
- 5/8" REBAR SET WITH IDENTIFICATION CAP
 - IRON PIN FOUND
 - EXISTING FENCE
 - TREE

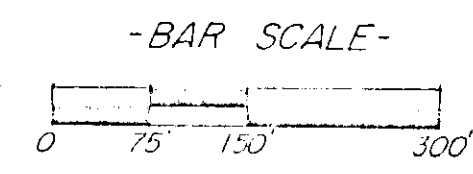

BEING A PART OF SECTION 4, 2nd QTR, TWP 1, RNG 9,
OF THE U.S.M.L., HOPEWELL TWP., MUSKINGUM CO.

THIS PLAT WAS PREPARED BY HITCHENS
ENGINEERING AND SURVEYING FROM A
SURVEY MADE BY SAME DURING DECEMBER,
1983.
**OFFICE COPY
NOT RECORDABLE**
HAROLD HITCHENS, JR. REG. SURV. #6751
JANUARY 6, 1984

BEARING REFERENCE: THE BEARINGS ARE BASED ON ASSUMED NORTH

REVISIONS	HITCHENS ENGINEERING & SURVEYING 720 MONTGOMERY ROAD NEWARK, OHIO 43055 PHONE (614) 763-2554
	TITLE: SURVEY FOR: BRUCE SMITH
	SCALE: 1"=100' DTD. BY: JR
	DATE: 1-10-84
	DRAWING NO.: 5260-12-83