

FERN HARVEY

3/28/79

Situated in the State of Ohio, County of Muskingum, Township of Hopewell,
T 1, R 9, Northeast Quarter of Section 15, bounded and described as follows:

Commencing at the Northeast Corner of Section 15; thence West on Section
Line 744 feet; thence South $1^{\circ} 39'$ East 452.40 feet to an Iron Pin the place
of beginning; thence South $1^{\circ} 39'$ East 945.00 feet to the center of County
Road 8 passing an Iron Pin at 925.50 feet; thence along County Road South
 $89^{\circ} 11'$ West 230.50 feet; thence leaving said Road North $1^{\circ} 39'$ West 945.00
feet to an Iron Pin passing an Iron Pin at 27.00 feet; thence North $89^{\circ} 11'$
East 230.50 feet to the place of beginning containing 5.00 Acres More or Less.

SURVEY & DESCRIPTION

BY

R. L. Daniels

R. L. DANIELS

REGISTERED SURVEYOR NO. 5410

DESCRIPTION APPROVED
FOR AUDITOR'S TRANSFER

BY

J. L. Hamble

4/23/92

25-24-15-01

ADDRESS 117

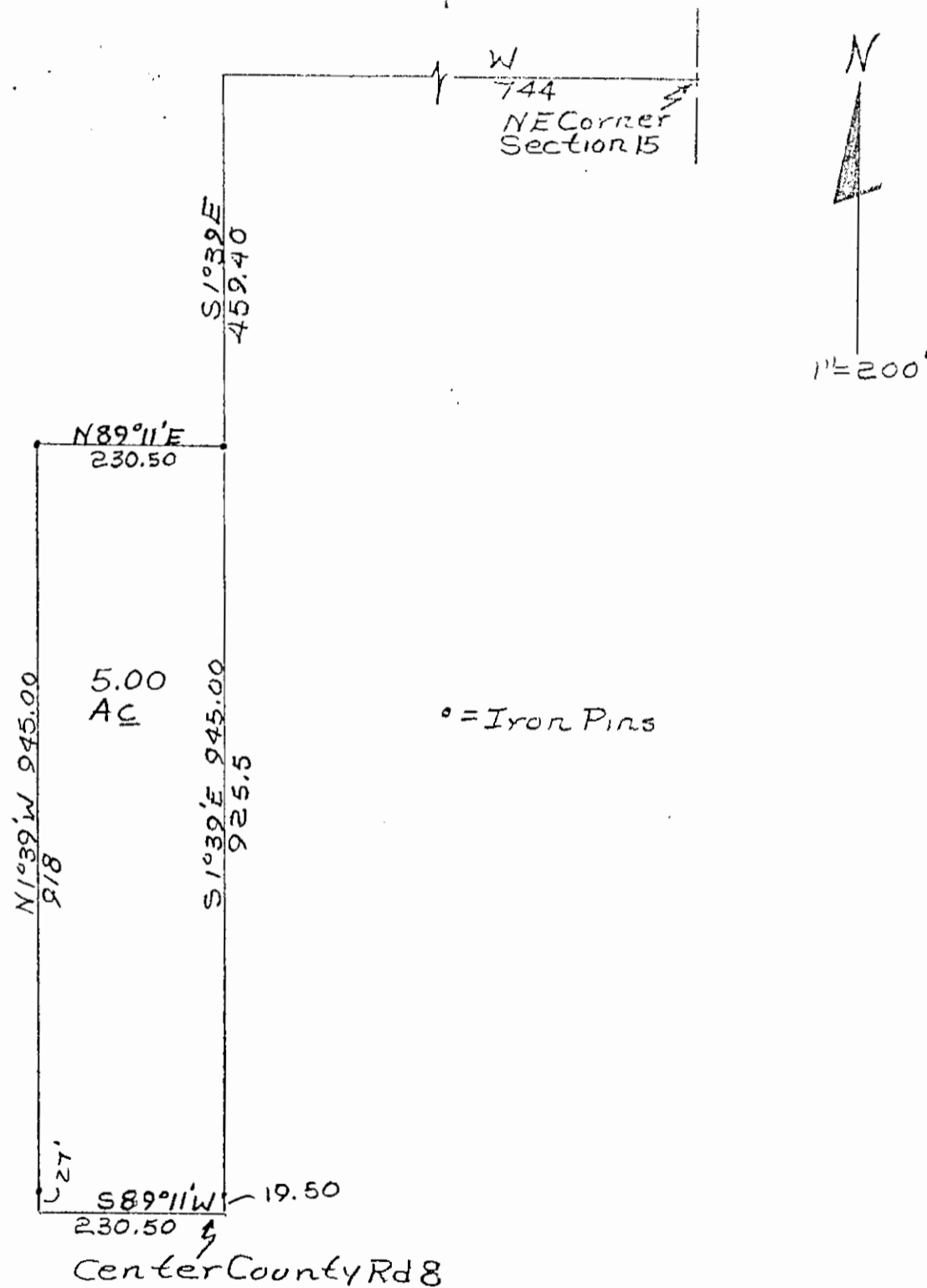

DESCRIPTION APPROVED
FOR AUDITOR'S TRANSFER

BY J L Hamble
4/23/92

Survey Of 5.00 Acres From
Fern Harvey Property
By R.L. Daniels Reg. Surveyor
No. 5410 3/28/79
Muskingum County, Hopewell
Twp., T1, R9, Section 15