

25-30-03-11-002
ADAMSS NIA

W. J. BIEDENBACH AND ASSOCIATES, SURVEYING AND MAPPING
3120 LISA LANE, ZANESVILLE, OHIO 43701 (614)453-4850

DESCRIPTION FOR CONVEYANCE

JAY GRIMES

PARCEL NUMBER 25-25-30-03-11-000 (PART)

BEING A PART OF LOT NUMBER 22 OF QUARTER TOWNSHIP THREE,
TOWNSHIP ONE, RANGE NINE, OF THE UNITED STATES MILITARY
LANES, HOPEWELL TOWNSHIP, MUSKINGUM COUNTY, OHIO AND BEING
FURTHER DESCRIBED AS FOLLOWS:

COMMENCING AT THE NORTHEAST CORNER OF LOT NUMBER 22, SAID
CORNER BEING IN THE CENTER OF TOWNSHIP ROAD 415; THENCE ALONG
THE EAST LINE OF LOT NUMBER 22 SOUTH 02 DEGREES 00 MINUTES 05
SECONDS EAST 598.21 FEET TO A POINT IN THE CENTER OF SAID
ROAD, SAID POINT BEING THE PLACE OF BEGINNING OF THE TRACT
HEREIN INTENDED TO BE DESCRIBED; THENCE CONTINUING ALONG THE
EAST LINE OF LOT NUMBER 22 SOUTH 02 DEGREES 00 MINUTES 05
SECONDS EAST 188.97 FEET TO A POINT IN THE CENTER OF SAID
ROAD; THENCE LEAVING SAID LOT LINE NORTH 89 DEGREES 51
MINUTES 50 SECONDS WEST, PASSING AN IRON PIN SET AT 37.84
FEET, A TOTAL DISTANCE OF 193.54 FEET TO AN IRON PIN SET;
THENCE NORTH 04 DEGREES 45 MINUTES 11 SECONDS WEST 189.05
FEET TO AN IRON PIN; THENCE NORTH 90 DEGREES 00 MINUTES 00
SECONDS EAST, PASSING AN IRON PIN SET AT 167.60 FEET, A TOTAL
DISTANCE OF 202.60 FEET TO THE PLACE OF BEGINNING.

CONTAINING 0.858 MORE OR LESS ACRES, SUBJECT TO ALL LEGAL
ROAD RIGHT-OF-WAY OF TOWNSHIP ROAD 415 AND ALL OTHER
APPLICABLE EASEMENTS.

BEARINGS ARE BASED ON THE PREVIOUS SURVEY OF 1.125 MORE OR
LESS ACRES AS SURVEYED BY W. J. BIEDENBACH, REGISTERED
SURVEYOR NUMBER 5718 AND DATED MAY 17, 1979.

ALL IRON PINS SET ARE 5/8 INCH X 30 INCH REBAR WITH PLASTIC
IDENTIFICATION CAPS.

I HEREBY CERTIFY TO THE BEST OF MY KNOWLEDGE THE SURVEY AND
DESCRIPTION TO BE CORRECT AS PREPARED BY ME, THIS 21ST DAY OF
MARCH, 1991

W. J. Biedenbach
W. J. BIEDENBACH
REGISTERED SURVEYOR 5718

D3303C-3 J. GRIMES

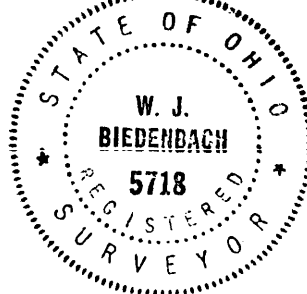

DESCRIPTION APPROVED
FOR AUDITOR'S TRANSFER

BY *J. L. Namb*
3-26-91

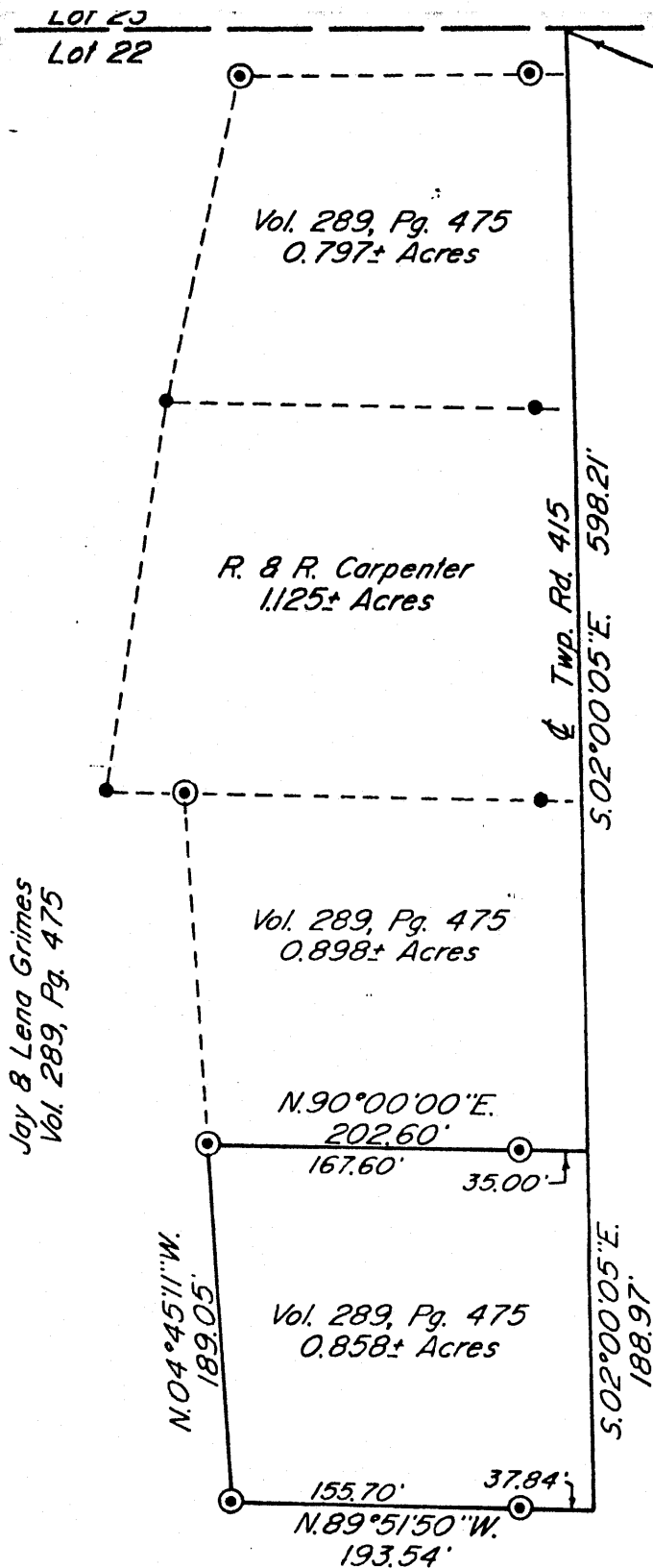

Bearings are based on the previous survey of 1.125± Acres as surveyed by W. J. Biedenbach, registered surveyor #5718 and dated May 17, 1979.

Being a part of Lot #22 of Quarter Township 3, Township 1, Range 9, of the United States Military Lands, Hopewell Township, Muskingum County, Ohio.

I hereby certify to the best of my knowledge and belief the above plat and survey to be correct as prepared by me this 18th day of March 1991.

W. J. Biedenbach
W. J. Biedenbach
Reg. Surveyor #5718

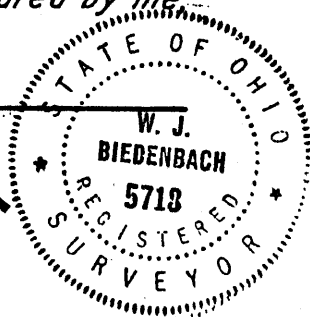

DESCRIPTION APPROVED
FOR AUDITOR'S TRANSFER

BY J. L. Namb
3-26-91

H. B. H. Mallett
Vol. 334, Pg. 26

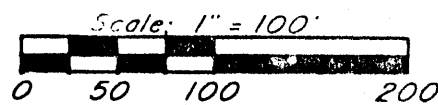

- ~ Existing Iron Pin ($\frac{1}{2}$ " pipe unless otherwise noted)
- ⊙ ~ Iron Pin Set ($\frac{5}{8}$ " x 30" rebar w/ plastic ld. cap)

Research

Vol. 289 Pg. 475
Vol. 466 Pg. 608
Vol. 334 Pg. 26
Previous survey 1.125± Ac.
Muskingum County Tax Map

Par N° 25-25-30-03-11-000 (part)

W. J. BIEDENBACH & ASSOC. SURVEYING & MAPPING ZANESVILLE, OHIO (614) 453-4850	
Drawn by: SDD	Date: 3-18-91
Scale: 1" = 100'	Checked by: JG
Job N°: 3303	J. Grimes