

Bill Swingle
4.00 Ac.
Part of Parcel No. 25-35-01-12-000

Situated in the State of Ohio, County of Muskingum, Township of Hopewell:

Being a part of Lot Twenty-two (22), in the south half of Quarter Township One (1), Township One (1), Range Nine (9) in the United States Military Lands and the same property now owned by William K. Swingle and Recorded in Deed Book 654, Page 23 of the Muskingum County Deed Records bounded and described as follows:

Beginning at a stone found at the southwest corner of said Lot 22; thence N 3° 43' 05" E (the base of bearings for this description is true north by an observation of the sun) along the west line of said Lot 22 and the east line of property owned by David and Ruth Mast (Vol. 725, pg. 341) and the grantors west property line 80.00 feet to an iron pin set; thence N 78° 06' 21" E through the lands of the grantor 870.68 feet to a railroad spike set in the center of Pinecrest Drive and on the east property line of the grantor and passing through an iron pin set at 792.68 feet and through an iron pin set at 845.60 feet; thence S 16° 21' 38" E along the center of said Pinecrest Drive, the grantors east property line and the west line of property owned by Jesse Sturtz (Vol. 505, pg. 721) a distance of 314.23 feet to a railroad spike found in the center of said road on the south line of said Lot 22; thence N 87° 26' 37" W along the south line of said Lot 22, the south line of the grantors property and the north line of property owned by John and Flora Welsh (Vol. 537, pg. 209) a distance of 946.63 feet to the place of beginning and passing through an iron pin found at 21.00 feet, containing Four and no hundredths (4.00) acres.

Part of Auditors Parcel No. 25-35-01-12-000.

DESCRIPTION APPROVED
FOR AUDITOR'S TRANSFER
BY

7-24-2000

Subject to all legal right-of-ways and easements on record.

All iron pins set are 5/8" x 30" rebar capped No. 5792.

This description was written July 18, 2000, from a Field Survey by Richard Max Graves, Registered Surveyor, No. 5792.

**OFFICE COPY
NOT RECORDABLE**

25-35-01-12-001
6800 PINECREST DR.

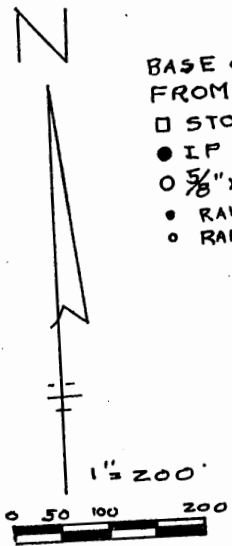

- BASE OF BEARINGS IS TRUE NORTH
FROM A SUN OBSERVATION
- STONE FOUND
 - IP FOUND CAPPED NO. 5792
 - 5/8" X 30" REBAR SET CAPPED #5792
 - RAILROAD SPIKE FOUND
 - RAILROAD SPIKE SET

REFERENCE LIST
VOL. 625, Pg. 23

SEPT. 1987 SURVEY OF
12.14 AC. BY R.M. GRAVES #5792
HOPEWELL TWP. TAX MAP
25-35
U.S.G.S. MAP
ZANESVILLE WEST QUAD.

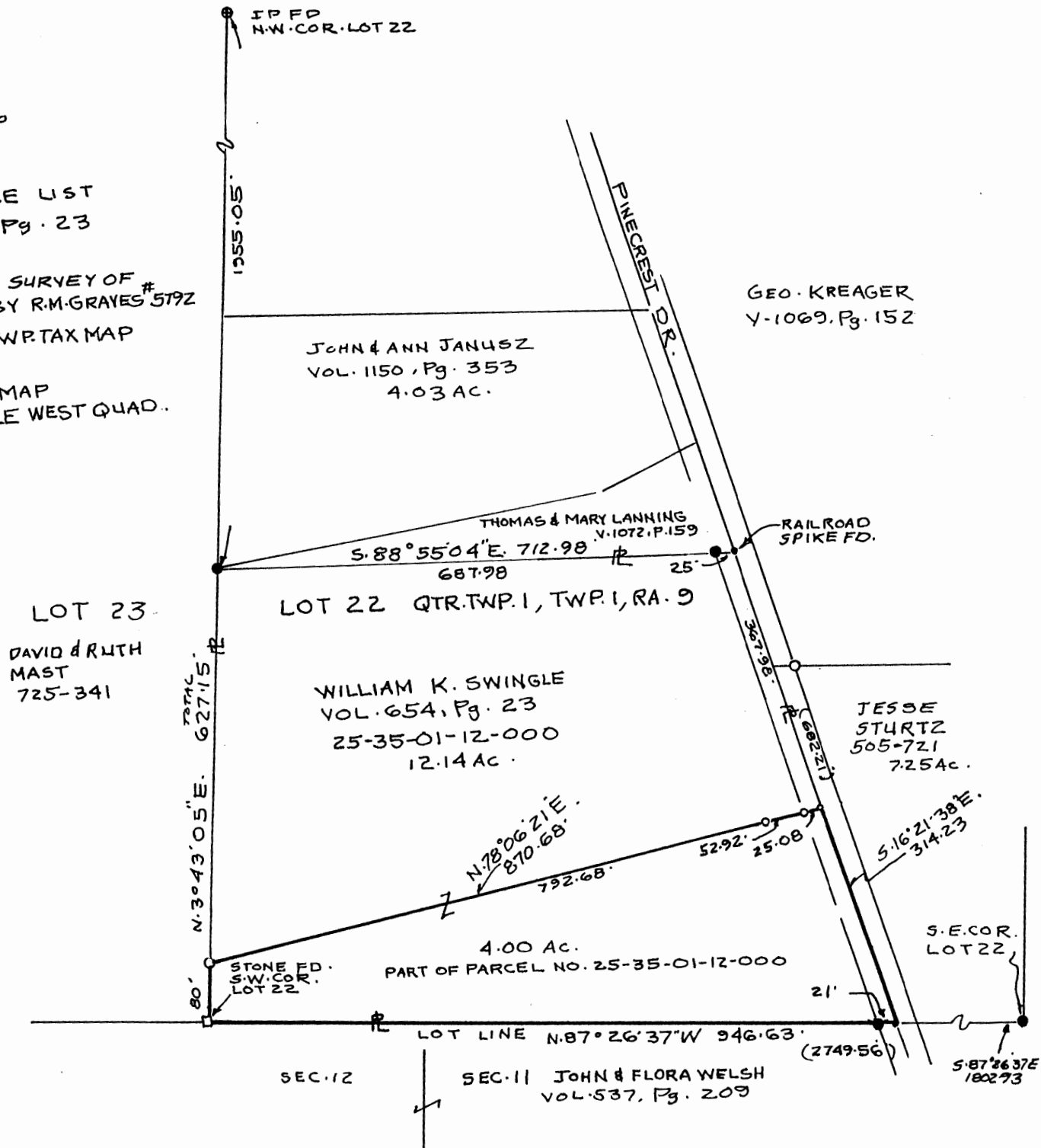

MAP SHOWING SURVEY OF 4.00 AC.
FOR WILLIAM K. SWINGLE VOL. 654, P. 23
S 1/2 QTR. TWP. 1, TWP. 1, RANGE 9 LOT 22
UNITED STATES MILITARY LANDS
HOPEWELL TWP. MUSKINGUM CO, OHIO

DESCRIPTION APPROVED
FOR AUDITOR'S TRANSFER
BY *[Signature]*
7-24-2000

RICHARD MAX GRAVES #
REGISTERED SURVEYOR 5792
222 KENWOOD DR.
NASHPORT, OHIO 43130
JUL 26 2000
**OFFICE COPY
NOT RECORDABLE**
Richard Max Graves