

# Biedenbach Engineering, Inc.

3975 East Pike  
Zanesville, OH 43701

Civil Engineering and Land Surveying

Telephone (740) 453-4850  
Fax (740) 450-1000  
E-mail [biedenbach@ee.net](mailto:biedenbach@ee.net)

H. J. MADINGER, JR.  
VOLUME 958, PAGE 93

## AUDITORS PARCEL NUMBER

25-25-42-01-05-000 (PART)-LOT 27-0.101+/- ACRES ✓  
25-25-42-01-06-000 (PART)-LOT 16-0.075+/- ACRES ✓  
25-25-42-01-11-000 (PART)-LOT 17-0.149+/- ACRES  
25-25-42-01-12-000 (ALL)-LOT 26-0.200+/- ACRES

BEING A PART OF LOTS 16, 17, 27 AND A PART OF THE ALLEY AND ALL OF LOT 26 OF THE VILLAGE OF HOPEWELL AS RECORDED IN PLAT BOOK A-O, PAGE 137 OF THE MUSKINGUM COUNTY PLAT RECORDS, SITUATED IN LOT 14 OF QUARTER TOWNSHIP 3, TOWNSHIP 1, RANGE 9, OF THE UNITED STATES MILITARY LANDS, HOPEWELL TOWNSHIP, MUSKINGUM COUNTY, OHIO AND BEING FURTHER DESCRIBED AS FOLLOWS:

COMMENCING AT AN EXISTING IRON PIN (3/4 INCH PIPE) AT THE SOUTHEAST CORNER OF LOT 32 OF THE SAID TOWN OF HOPEWELL;

THENCE NORTH 04 DEGREES 23 MINUTES 50 SECONDS EAST 131.94 FEET ALONG THE EAST LINE OF SAID LOT 32 TO AN IRON PIN SET, SAID IRON PIN BEING THE PLACE OF BEGINNING OF THE TRACT HEREIN INTENDED TO BE DESCRIBED;

THENCE WITH THE SOUTH LINE OF A 16.5 FOOT WIDE ALLEY, SOUTH 90 DEGREES 00 MINUTES 00 SECONDS WEST 198.52 FEET TO AN IRON PIN SET;

THENCE WITH THE WEST LINE OF LOT 26 AND LOT 17, NORTH 04 DEGREES 23 MINUTES 50 SECONDS EAST 132.00 FEET TO AN IRON PIN SET;

THENCE LEAVING THE SAID WEST LINE AND TRAVERSING THROUGH LOT 17 AND INTO LOT 16, NORTH 90 DEGREES 00 MINUTES 00 SECONDS EAST 198.52 FEET TO AN IRON PIN SET;

THENCE SOUTH 04 DEGREES 23 MINUTES 50 SECONDS WEST 132.00 FEET TO THE PLACE OF BEGINNING.

CONTAINING 0.600 MORE OR LESS ACRES (TOTAL), WITH 0.075 MORE OR LESS ACRES IN LOT 16, 0.149 MORE OR LESS ACRES IN LOT 17, 0.200 MORE OR LESS ACRES IN LOT 26, 0.101 MORE OR LESS ACRES IN LOT 27 AND 0.075 MORE OR LESS ACRES IN THE ALLEY, SUBJECT TO ALL APPLICABLE EASEMENTS.

ALL IRON PINS SET ARE 5/8 INCH X 30 INCH REBAR WITH PLASTIC IDENTIFICATION CAPS (BIEDENBACH PS7923-PS6923).

THE BEARINGS ARE BASED ON THE PREVIOUS SURVEY OF THE 10.248 MORE OR LESS ACRES AS SURVEYED BY DANA A. SNOUFFER REG. SURVEYOR No. 7543.

I HEREBY CERTIFY TO THE BEST OF MY KNOWLEDGE AND BELIEF THE SURVEY AND DESCRIPTION TO BE CORRECT AS PREPARED BY ME, THIS 06th DAY OF DECEMBER 2001.

**OFFICE COPY  
NOT RECORDABLE**

MICHAEL D. NICHOLS  
REGISTERED SURVEYOR 6923

DESCRIPTION APPROVED  
FOR AUDITOR'S TRANSFER

BY K. Backey  
1-4-2002

# SURVEY FOR HOPEWELL FREE METHODIST CHURCH

## AUDITORS PARCEL NUMBER

25-25-42-01-05-000 (PART)-LOT 27--0.101± ACRES  
 25-25-42-01-06-000 (PART)-LOT 16--0.075± ACRES  
 25-25-42-01-11-000 (PART)-LOT 17--0.149± ACRES  
 25-25-42-01-12-000 (ALL)-LOT 26--0.200± ACRES

BEING A PART OF LOT 16, LOT 17, LOT 27 AND A PART OF AN ALLEY, AND ALL OF LOT 26 OF THE VILLAGE OF HOPEWELL AS RECORDED IN PLAT BOOK A-0, PAGE 137 OF THE MUSKINGUM COUNTY PLAT RECORDS, SITUATED IN LOT 14 OF QUARTER TOWNSHIP 3, TOWNSHIP 1, RANGE 9, OF THE UNITED STATES MILITARY LANDS, HOPEWELL TOWNSHIP, MUSKINGUM COUNTY, OHIO.

THE BEARINGS ARE BASED ON THE PREVIOUS SURVEY OF 1.211 ACRES PERFORMED BY W. J. BIEDENBACH, REG. SURVEYOR #5718 AND DATED DECEMBER 20, 1977.

SCALE 1"=60'

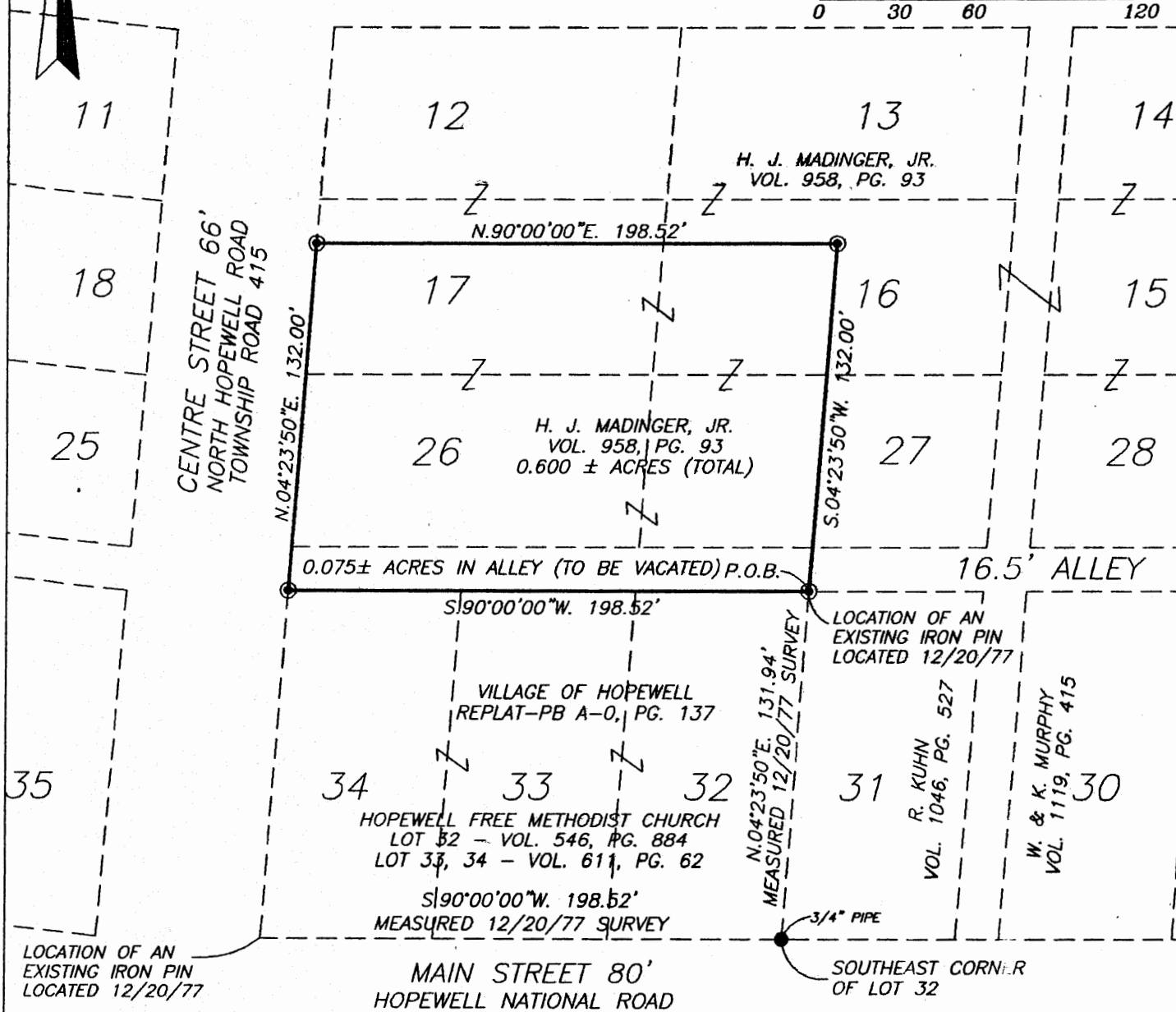
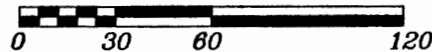

NOTE: THIS SURVEY BASED ON THE PREVIOUS SURVEYS OF JOHN R. MARSHALL, DATED OCT. 30, 1973 (LOTS 32-34) AND BY W. J. BIEDENBACH DATED DECEMBER 20, 1977.

## LEGEND

- EXISTING IRON PIN
- ⊙ IRON PIN SET (5/8" REBAR W/CAP)
- ANGLE POINTS

## RESEARCH:

PREVIOUS SURVEY OF LOTS 32-34, JOHN MARSHALL PS-5307, OCT., 1973  
 PREVIOUS SURVEY BY W.J. BIEDENBACH PS-5718, OCT., 1977  
 VOL. 958, PG. 93  
 PLAT-BOOK A-0, PAGE 137  
 MUSKINGUM CO. TAX MAPS

DESCRIPTION APPROVED FOR AUDITOR'S TRANSFER

BY K. Buckley  
 1-4-2002

I HEREBY CERTIFY TO THE BEST OF MY KNOWLEDGE AND BELIEF THE ABOVE PLAT AND SURVEY TO BE CORRECT AS PREPARED BY ME, THIS 6th DAY OF DECEMBER 2001.

**OFFICE COPY  
 NOT RECORDABLE**

MICHAEL D. NICHOLS  
 REGISTERED SURVEYOR #6923

**BIEDENBACH ENGINEERING, INC.**  
**ZANESVILLE, OHIO**  
**(740) 453-4850**

DRAWN BY: AJS	DATE: 12-06-01
SCALE: 1"=60'	CHECKED BY: MDN
JOB NO: 4771	DRAWING NO: D:\4771\4771