25-42-04-13-001 A

Phone and Fax: 740-453-8448

L. Peter Dinan & Associates
1705 EAST PIKE
Zanesville, Ohio 43702

SURVEYING & MAPPING

STATE OF OHIO. MUSKINGUM COUNTY. HOPEWELL TOWNSHIP. PART OF THE TOWN OF HOPEWELL DEED RECORD "K". PAGE 248. QUARTER TOWNSHIP 3. TOWNSHIP 1 NORTH. RANGE 9 WEST. UNITED STATES MILITARY LANDS

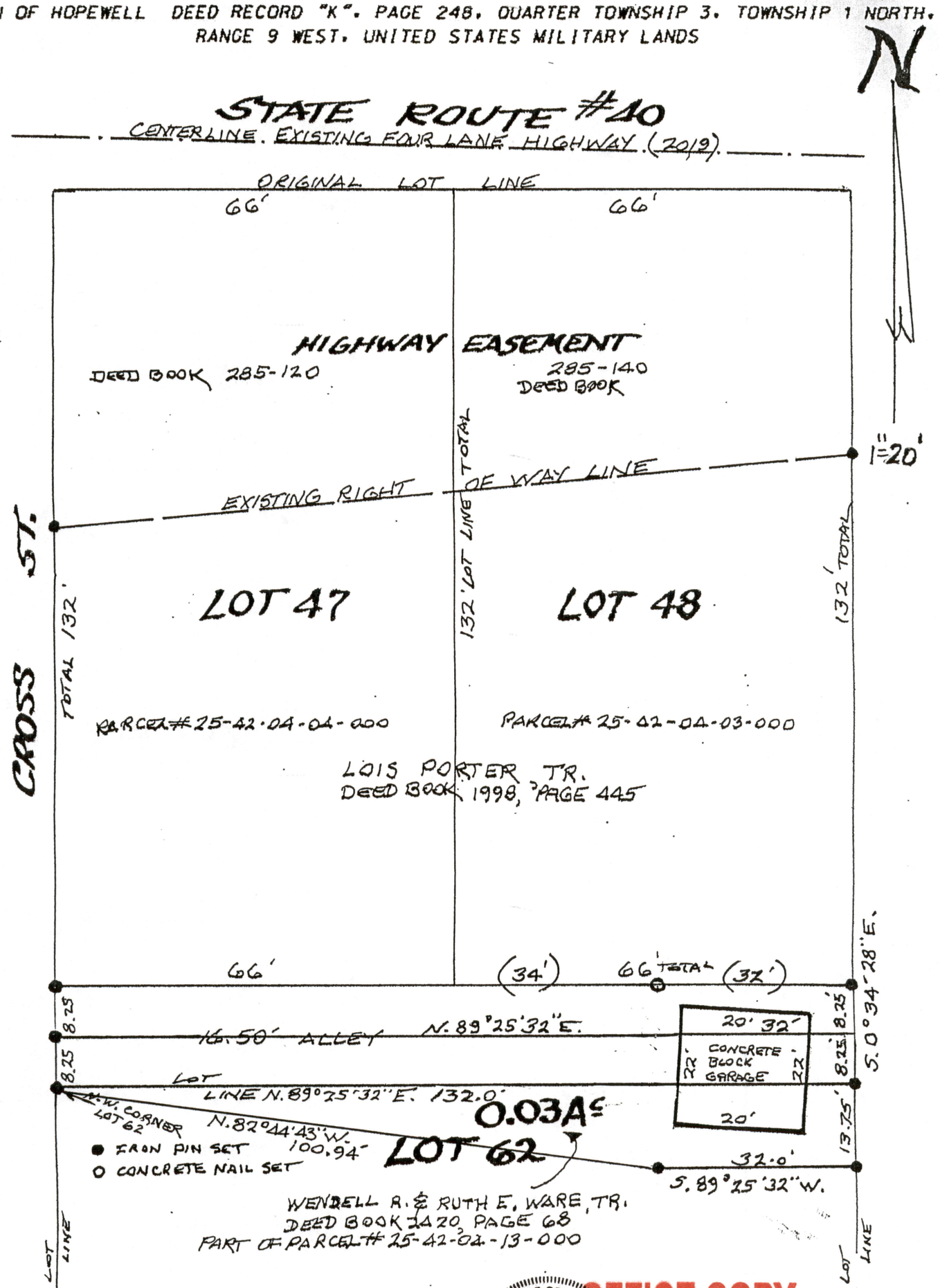

DESCRIPTION APPROVED
By: 10/17/2019

STATE OF OHIO
L. PETER DINAN
S-5451
REGISTERED
PROFESSIONAL SURVEYOR

OFFICE COPY
NOT RECORDABLE

L. PETER DINAN
REGISTERED SURVEYOR #5451