

**BOWMAN SURVEYING
1340 LINDEN AVENUE
ZANESVILLE, OHIO
(740) 454-0496**

**SURVEY DESCRIPTION
FOR
Norval Harkness
PARCEL 2**

PART OF AUDITORS PARCELS

25-60-05-03-000 (15.64 Acres)
25-60-05-04-000 (22.09 Acres)
Total Acreage 37.73 Acres
L/A R/W - 9.45 Acres
28.28 useable acres

Situated in the Southwest Quarter of Section 6, Township 18, Range 15, Congress lands east of the Scioto River, Hopewell Township, Muskingum County, Ohio.

Commencing at a found iron pin marking the Southwest corner of the Southwest quarter of section 6; Thence, **S.89°16'20"E.** a distance of 238.01 feet along the South line of Section 6 to a point on the centerline of I-70, located at station 1578+83.54, being the point of beginning;

Thence, **N.58°25'12"E.** a distance of **2,878.71 feet** along the centerline of I-70 to a point on the old centerline of Mt. Perry road (C.R. 30), located at station 1607+62.25 of I-70, and 17.41' right of station 15+10.10 of Mt. Perry road as presently located;

Thence, **S.00°23'04"E.** a distance of **370.25 feet** along the former center line of Mt. Perry road to a point, located 10.00' right of station 11+40.00;

Thence, **S.00°02'31"E.** a distance of **541.89 feet** along said centerline to a point on the Northeast corner of the lands, now or formerly, owned by B. Harkness (851/059);

Thence, **N.89°40'02"W.** a distance of **489.31 feet** along the North line of B. Harkness lands (851/059 & 1826/037) to a found iron pin, passing a found iron pin at 48.00';

Thence, **S.00°32'32"W.** a distance of **484.49 feet** along said Harkness lands to a found iron pin;

Thence, **S.89°16'47"E.** a distance of **450.90 feet** along said Harkness lands to a point in the center of Mt. Perry road (C.R. 30), passing a found iron pin at 426.02';

Thence, **S.12°34'00"W.** a distance of **141.77 feet** along the existing centerline of Mt. Perry road to a point on the South line of section 6;

Thence, **N.89°16'20"W.** a distance of **2381.60 feet** along said section line to the point of beginning.

The above described parcel contains **37.73 acres**, more or less, of which **9.45 acres** is encumbered by limited access right of way, leaving **28.28 acres**. Subject to all legal easements and right of ways. All set rebars are 5/8" x 30" rebars with plastic I.D. caps. North is based upon an assumed meridian.

Description was prepared from an actual survey by Bowman Surveying, Stephen M. Bowman, P.S.#7135. March 26, 2009.

DESCRIPTION
APPROVED
BY *[Signature]*

OFFICE COPY
NOT RECORDED



[Signature]

NORTH IS BASED UPON
AN ASSUMED MERIDIAN
SCALE 1" = 450'



SURVEY PLAT FOR NORVAL HARKNESS ESTATE
SITUATED IN THE SOUTHWEST QUARTER OF SECTION 6, T-18,
R-15, CONGRESS LANDS EAST OF THE SCIOTO RIVER,
HOPEWELL TOWNSHIP, MUSKINGUM COUNTY, OHIO.

DESCRIPTION
APPROVED
By *[Signature]* 5/11/2009

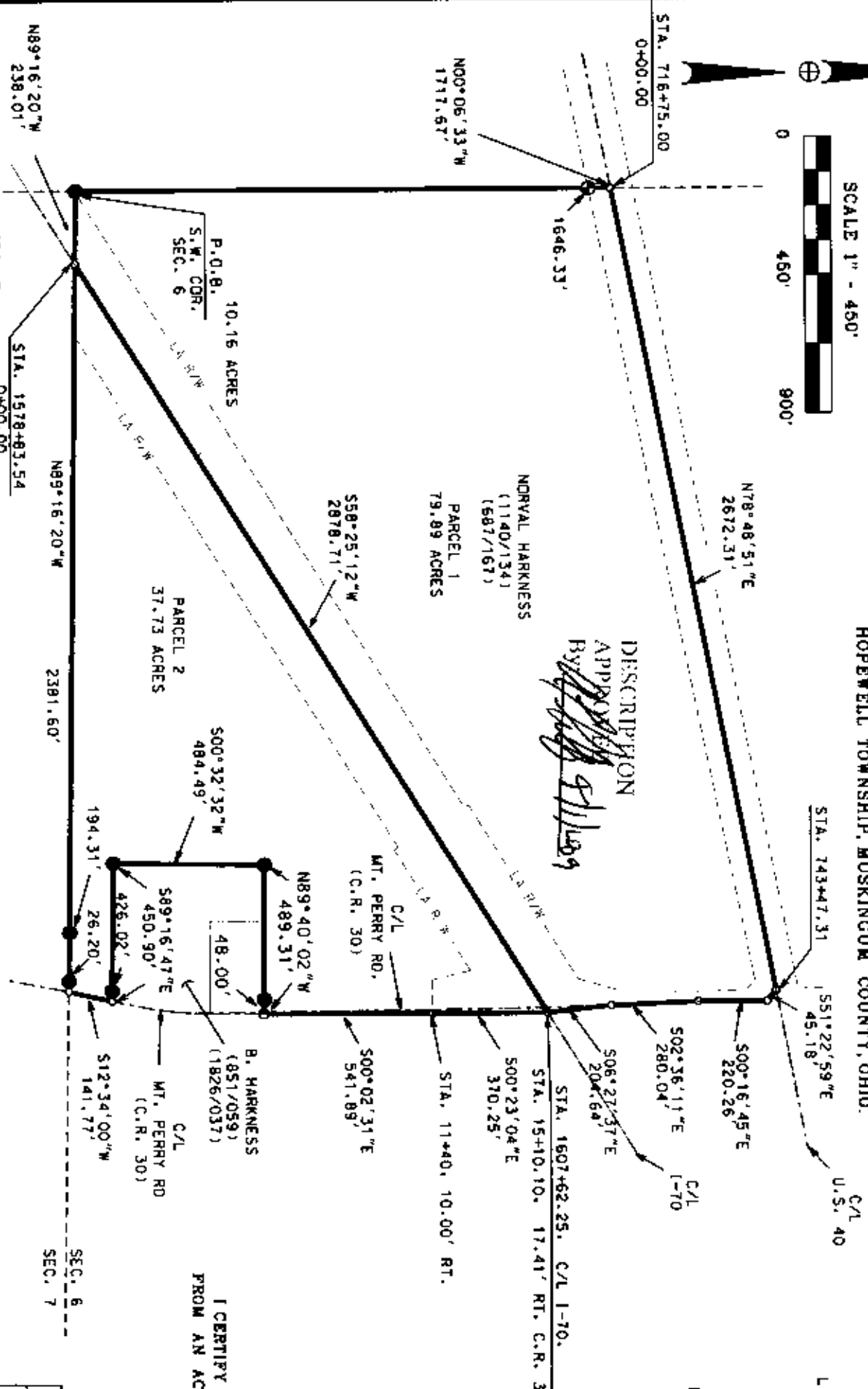

AUDITORS PARCELS

PARCEL 1	
25-60-05-03-000	69.41 ACRES
25-60-05-04-000	10.16 ACRES
25-60-05-07-000	0.32 ACRES
LIMITED ACCESS R/W	79.89 ACRES
	13.62 ACRES
	66.27 ACRES

PARCEL 2

25-60-05-03-000	15.64 ACRES
25-60-05-04-000	22.09 ACRES
LIMITED ACCESS R/W	37.73 ACRES
	9.45 ACRES
	28.28 ACRES

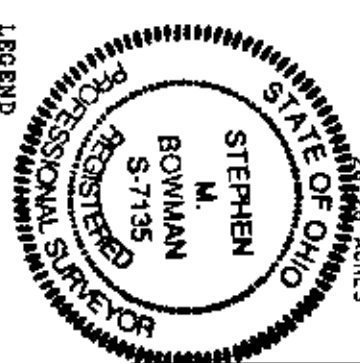

LEGEND

- IRON PIN FOUND
- ⊙ 1/2" X 30" REBAR SET
- W/ I.D. CAP
- POINT

I CERTIFY THIS DRAWING WAS PREPARED
FROM AN ACTUAL FIELD SURVEY I CONDUCTED

NOT A COPY
OFFICE RECORDABLE
NOT A MAN SURVEYING

P.O. BOX 3261
ZANESVILLE, OHIO 43702
PHONE 740-454-0496
JOB# M-09011 DATE: 03/26/09