

Paul Brown
6/10/85

Situated in the State of Ohio, County of Muskingum,
Township of Hopewell, T 18, , R 15, Northeast Quarter
of Section 2, bounded and described as follows:

Starting at the Northeast corner of the Northeast
Quarter of Section 2; thence South 50° 18' 20" West on
section line 449.60 feet to the South side of Inter-
state 70 right-of-way the place of beginning; thence
continue South 50° 18' 20" West 370.64 feet; thence
North 85° 07' 36" West 2668.57 feet; thence North
50° 18' East 503.18 feet to the South right-of-way
of Interstate 70; thence along Interstate 70 right-
of-way the following six courses and distances, South
75° 58' East 108.56 feet, South 67° 01' East 408.61
feet, North 77° 37' East 375.42 feet, South 71° 00'
East 360.76 feet, North 88° 56' 20" East 257.90 feet
and South 83° 18' 45" East 1207.78 feet to the place
of beginning, containing 24.96 acres. Subject to
easement to the State of Ohio for maintenance purposes.

Being Auditors Parcel No.

Description By:

**OFFICE COPY
NOT RECORDABLE**

R. L. Daniels

Registered Surveyor No. 5410

25-70-02-20 SNE

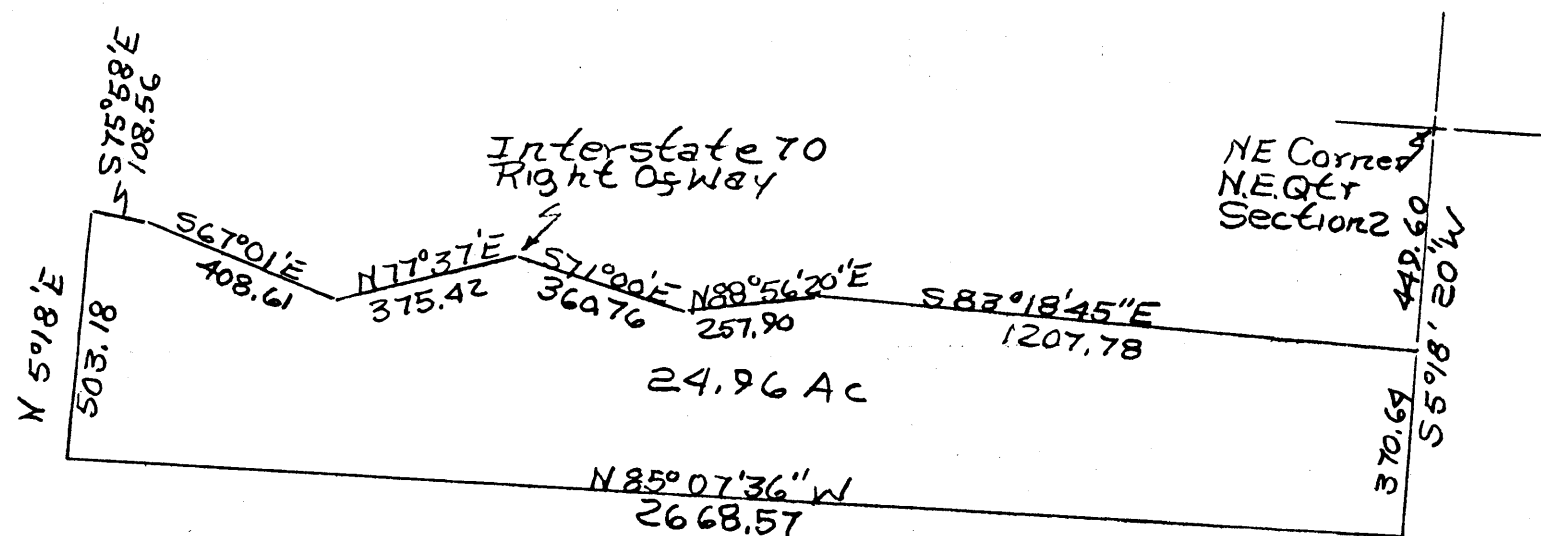

Muskingum Co.
Hopewell Twp.
T18, R15,
NE Qtr. Section 2.

OFFICE COPY
NOT RECORDABLE
6/10/84