

Richard L. Denny Etal
9/12/90

Situated in the State of Ohio, County of Muskingum, Township of Hopewell,
Township 18, Range 15, part of the Northwest Quarter of Section 18,
and bounded and described as follows:

Commencing at a stone found at the Northwest corner of the Northwest
Quarter of Section 18; thence along the South line of *Ethel/Carrie Osburn*
and the North line of the Northwest Quarter of Section 18 South 86°
 $19' 16''$ East 2555.36 feet to the center of County Road 30 passing an
iron pin at 2535.36 feet; thence along the center of County Road 30
South $1^{\circ} 56' 04''$ West 1117.23 feet to a point; thence along the North
line of Jefferson Supply Inc., Deed Vol. 839, Page 346, North $85^{\circ} 17'$
 $45''$ West 2546.28 feet to an iron pipe found, passing an iron pin set
at 20.00 feet; thence along the West line of the Northwest Quarter
of Section 18 and the Muskingum-Licking County line North $1^{\circ} 21' 13''$
East 1072.05 feet to the place of beginning, containing 64.034 acres
more or less.

Bearings are based on the county line bearing North $1^{\circ} 21' 13''$ East.

Being all of Auditor's Parcel Number 25--77--18--01--000.

Iron pins set are No. 5 reinforcing bars 30 inches long with plastic
I. D. caps.

Deed Reference: Vol. 793, Page 196.

Survey & Description By:

OFFICE COPY
NOT RECORDABLE
Registered Surveyor No. 5410

DESCRIPTION APPROVED
FOR AUDITOR'S TRANSFER

BY J L Gambel
9-17-90

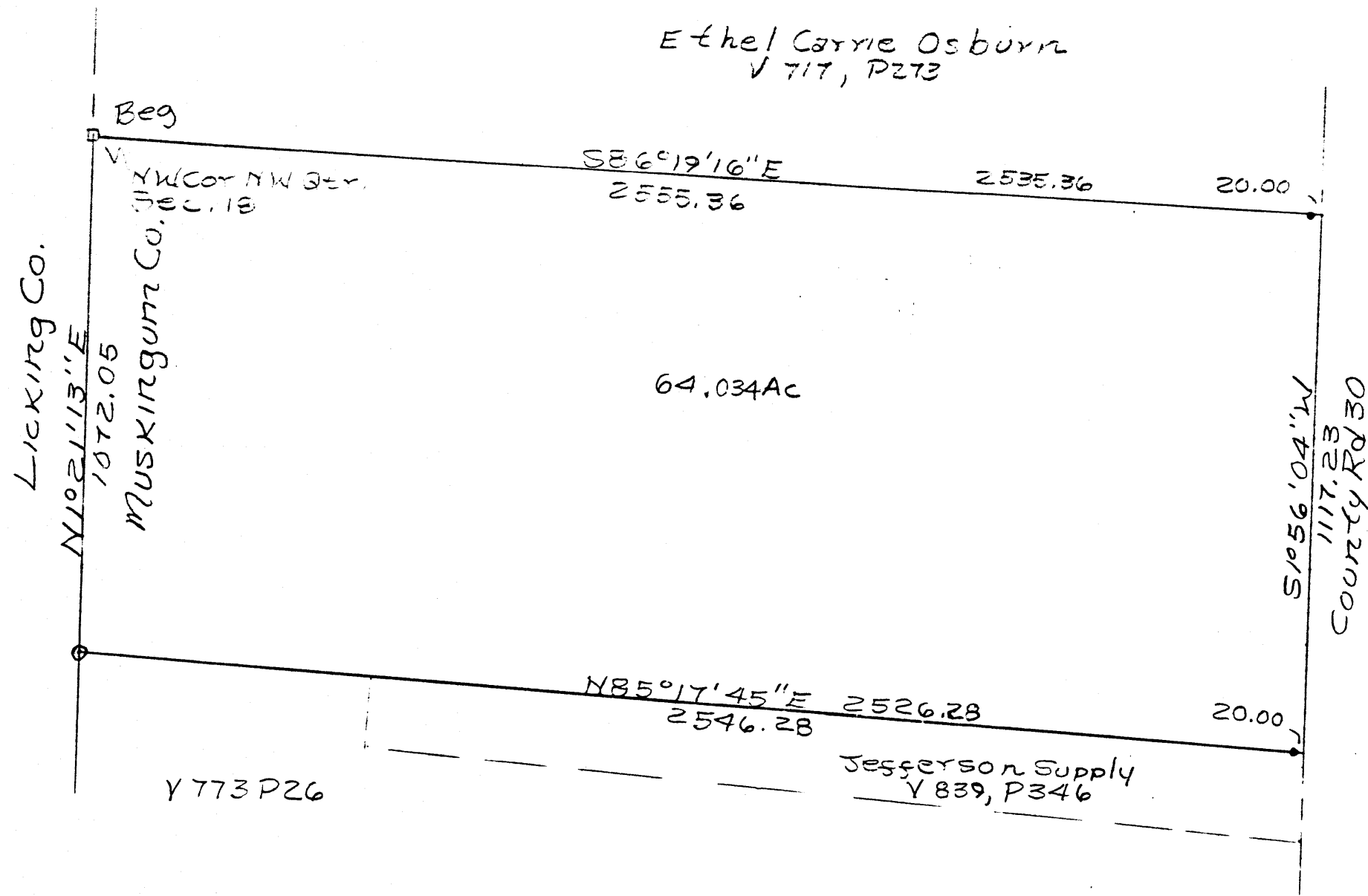

OFFICE COPY
NOT RECORDABLE

Richard L
Surveyor