

Gary Yost
5/2/84

25-77-18-14-001
2684 MT PERRY RD

Situated in the State of Ohio, County of Muskingum,
Township of [REDACTED] T 18, R 15, part of the South-
west Quarter of Section 18, bounded and described
as follows:

Beginning at a stone at the Southeast corner of the
Southwest Quarter of Section 18; thence West on
section 510.19 feet to the center of County Road 30
passing an iron pin at 480.19 feet; thence along
center of County Road 30 North $37^{\circ} 10' 02''$ East
201.62 feet; thence leaving County Road 30 South
 $67^{\circ} 31' 32''$ East 420.30 feet to a stone the place
of beginning passing an iron pin at 17.00 feet and
containing 0.94 acres more or less.

Above description being part of Marvin R. Yost
property recorded in Vol. 73, Page 510.

Above description bearings are based on the South
line of Southwest Quarter of Section 18 bearing
West.

Survey & Description By:

OFFICE COPY
W. J. Mills
NOT RECORDABLE

Registered Surveyor No. 5410

OK WJD
5-7-84

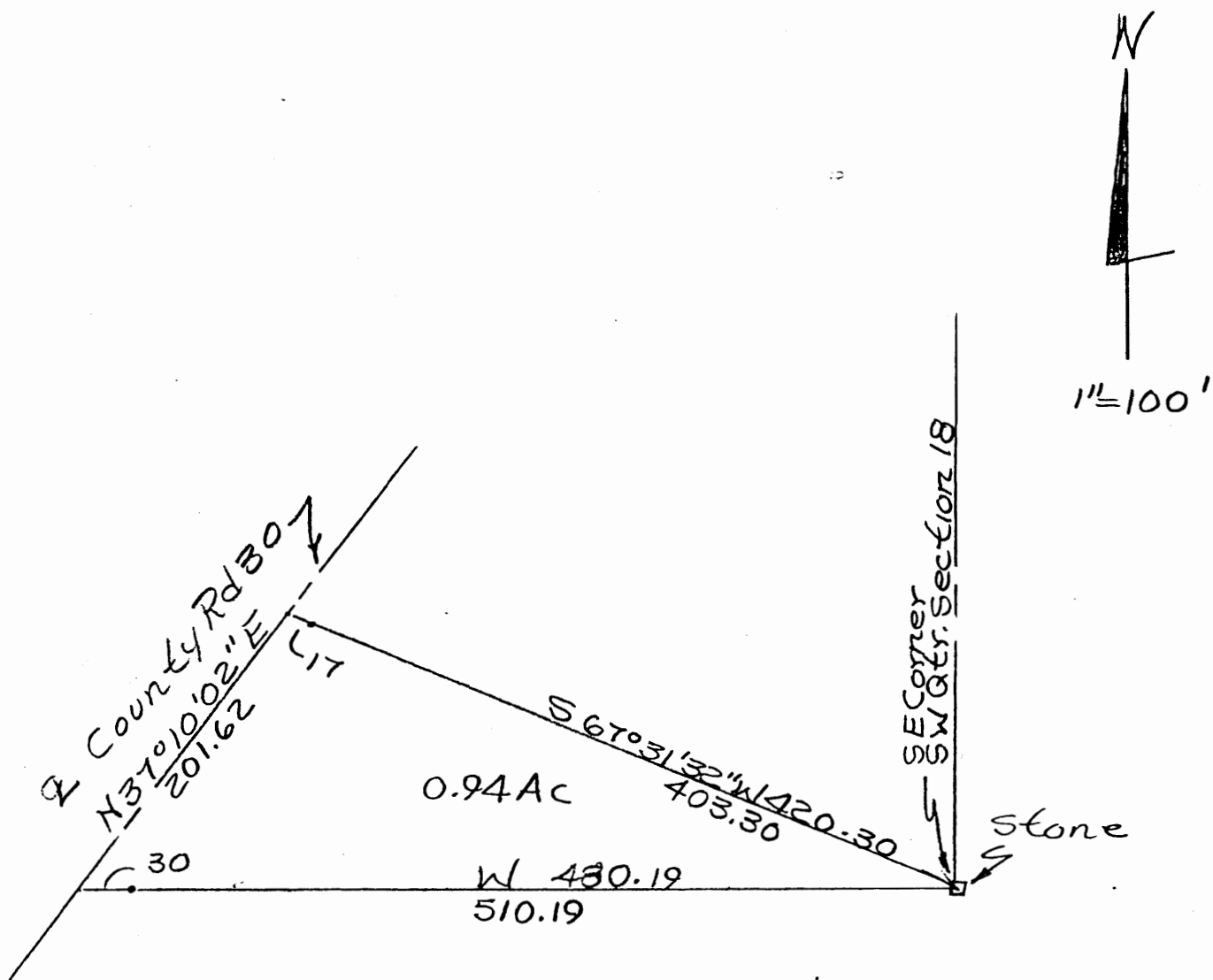

**OFFICE COPY
NOT RECORDABLE**

Gary Yost Part of Marvin
R. Yost Vol. 473, Page 510
Survey By R. L. Daniels
Reg. Surveyor No. 5410
4/3/84
Muskingum County,
Hopewell Township,
T18, R15, SW Quarter
Section 18