

ADDRESS N/A

DEED DESCRIPTION

GRANTOR: _____

GRANTEE: _____

Part of the northwest quarter of Section 18, Township 18, Range 15,
 Township, Muskingum County, Ohio and more particularly described
 follows:

Beginning, for reference, at an iron pin in the southwest corner of the
 northwest quarter of Section 18, said corner also being in the line between
 Muskingum County and Licking County; thence N 0° 12' 00" E 1628.46 feet, in
 the west line of Section 18 and the line between Muskingum County and Licking
 County, to an iron pin; thence S 87° 24' 14" E 2544.32 feet to a spike in the
 center-line of County Road 30 said point also being in the east line of the
 northwest quarter of Section 18; thence S 0° 04' 38" W 178.01 feet, in the
 east line of the northwest quarter of Section 18, to a spike; thence N 86°
 06' 45" W 1474.30 feet to an iron pin; thence S 9° 35' 58" W 525.00 feet to
 an iron pin; thence S 71° 54' 57" E 408.094 feet (S 71° 43' E - H. W. Hitchens
 1967 Survey) to an iron pin and the principal place of beginning of the tract
 herein to be conveyed; thence N 88° 08' 30" E 190.61 feet to an iron pin;
 thence S 49° 42' 36" E 172.03 feet to an iron pin; thence N 71° 54' 57" W
 338.50 feet to the principal place of beginning; the tract as surveyed contains
 0.25 acre, more or less, subject to all easements of record.

Grantor acquired title to the above described premises by deed as recorded
 in Volume 508, Page 1093, of the records of the Perry County Recorder, Perry
 County, Ohio.

OFFICE COPY
NOT RECORDABLE
 John W. Hitchens
 Ohio Registered Surveyor #14968
 Dated: NOVEMBER 13, 1973

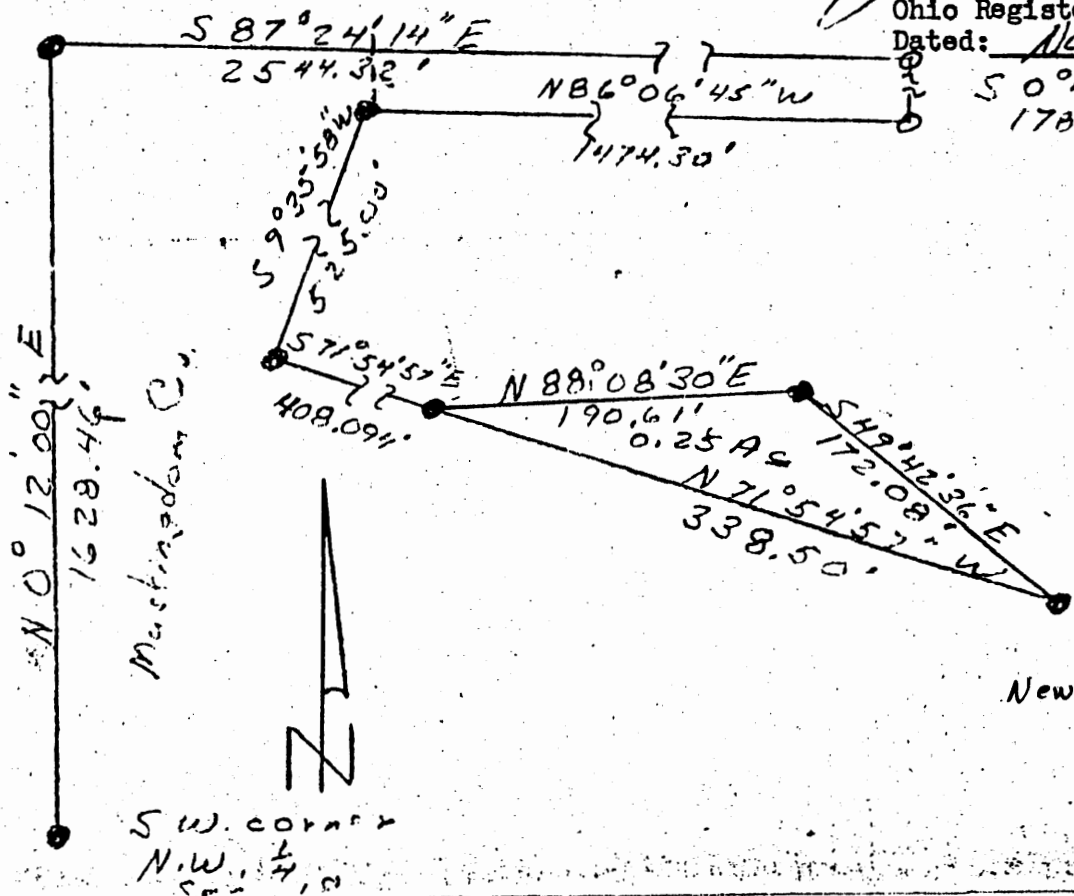

LEGEND

● - Iron Pin
 ○ - Spike
 Scale: 1" = 100'

DESCRIPTION APPROVED
 FOR AUDITORS TRANSFER

9-11-96

Newpor.# 25-77-18-21