

**BOWMAN SURVEYING**  
38 N. 4<sup>th</sup> Street, Rm. 103  
Zanesville, Ohio 43701  
PH. (740) 454-0496

**SURVEY DESCRIPTION**  
**FOR**  
**Abundant Life Ministries**

PART OF AUDITORS PARCEL  
25-85-15-05-000 (0.55 Acres)

Situated in the Northwest Quarter of Section 15, T-18, R-15, Hopewell Township, Muskingum County, Ohio. Being part of the lands of the Abundant Life Ministries conveyed in Deed Book 1658 page 780 of the Muskingum County Deed records, being described as follows:

Commencing at the Northwest corner of Section 15; thence, S.04°32'26"E. a distance of 499.40 feet along the West line of Section 15 and the centerline of Hopewell Road to a point near the center of Coopermill Road being the Southwest corner of the lands of Abundant Life Ministries (1658/780); thence, N.49°16'08"E. a distance of 478.73 feet along the South line of said Ministries lands to a point in the right of way of Coopermill Road to a point, BEING THE POINT OF BEGINNING;

Thence, N.37°50'08"W. a distance of 33.79 feet through the Abundant Life Ministries lands (1658/780) to a point in the center of a small ditch, passing set rebars at 4.83 and 28.37 feet;

Thence, N.48°33'15"E. a distance of 118.30 feet through said Ministries lands to a point in the center of Asbury Chapel Road, passing a set rebar at 102.27 feet;

Thence, N.55°07'53"W. a distance of 58.92 feet along the center line of said road to a point on the East line of the lands of Asbury Chapel Church (83/229);

Thence, N.06°01'28"E a distance of 16.90 feet along said Chapel lands to a found iron pin;

Thence, N.66°47'15"W. a distance of 93.77 feet along said Chapel lands to a found iron pin on the South line of Section 10;

Thence, N.83°46'28"E. a distance of 331.98 feet along said section line to a found iron pin;

Thence, S.49°16'08"W. a distance of 350.04 feet along South line of Said Ministries lands to the point of beginning.

The above described parcel contains 0.55 acres, more or less, and is subject to all legal easements and right of ways. All set rebars are 5/8" x 30" rebars with plastic I.D. caps. North is based upon an assumed meridian.

Description was prepared from an actual field survey by Bowman Surveying, Stephen M. Bowman, P.S.#7135. August 20, 2004.

DESCRIPTION APPROVED  
FOR AUDITOR'S TRANSFER  
BY [Signature]  
8-26-2007

**OFFICE COPY**  
**NOT RECORDABLE**

ADDRESS N/A SUR

**SURVEY PLAT FOR ABUNDANT LIFE MINISTRIES**

**SITUATED IN THE NORTHWEST QUARTER OF SECTION 15, T-18, R-15, HOPEWELL TOWNSHIP, MUSKINGUM COUNTY, OHIO.**

**PART OF AUDITORS PARCEL  
25-85-15-05-000 (0.55 ACRES)**

**NORTH IS BASED UPON  
AN ASSUMED MERIDIAN**

**SCALE 1" = 100'**

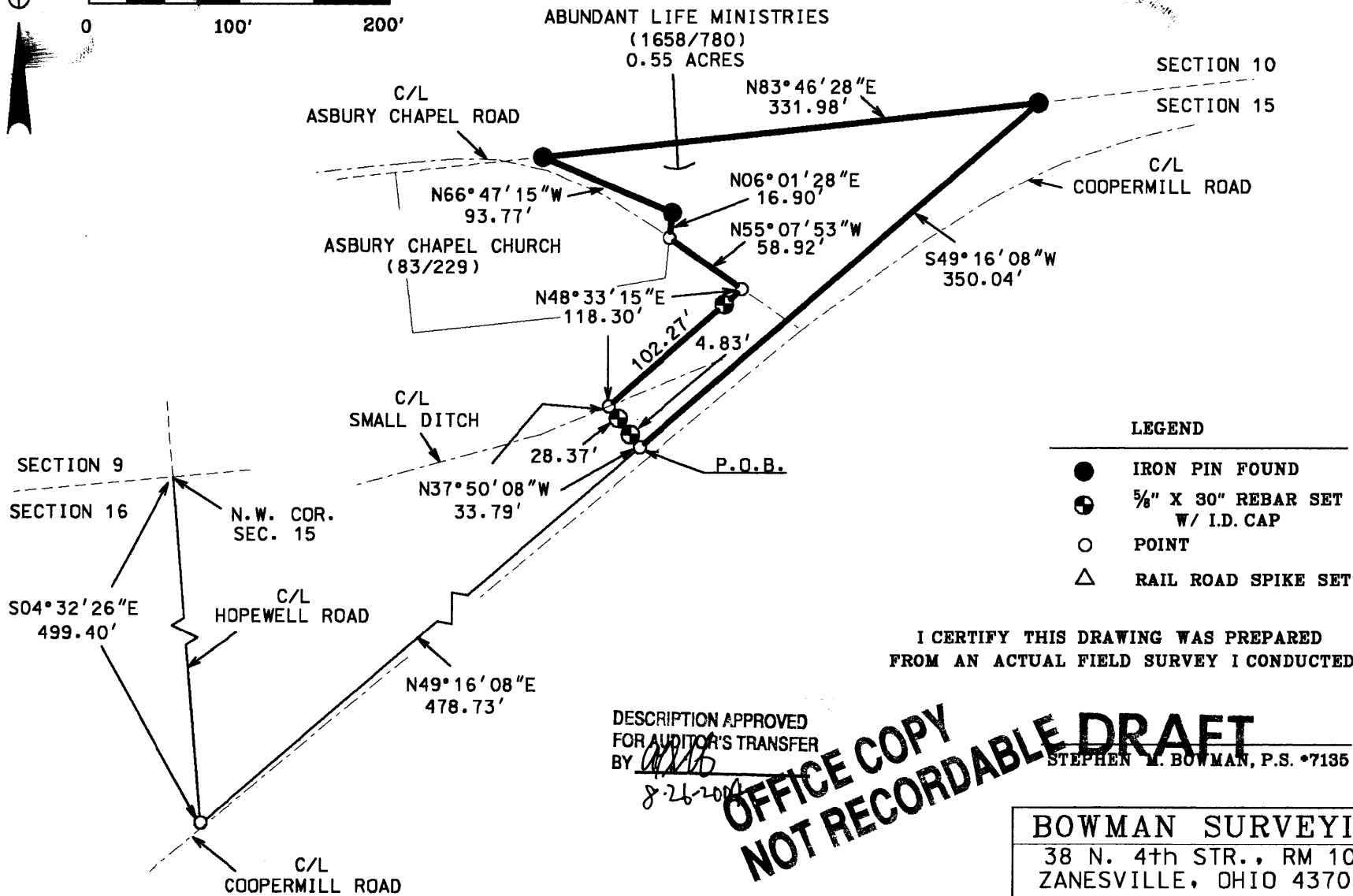
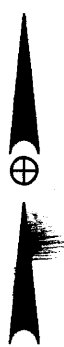
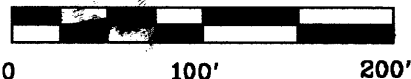

**LEGEND**

- IRON PIN FOUND
- ⊕ 5/8" X 30" REBAR SET  
W/ I.D. CAP
- POINT
- △ RAIL ROAD SPIKE SET

**I CERTIFY THIS DRAWING WAS PREPARED  
FROM AN ACTUAL FIELD SURVEY I CONDUCTED**

DESCRIPTION APPROVED  
FOR AUDITOR'S TRANSFER  
BY *[Signature]*

8-26-2004

**OFFICE COPY  
NOT RECORDABLE DRAFT**

STEPHEN L. BOWMAN, P.S. #7135

**BOWMAN SURVEYING**

38 N. 4th STR., RM 103  
ZANESVILLE, OHIO 43701  
PHONE/FAX 740-454-0496

JOB: M-04344

DATE: 08/20/04