

ADDRESS N/A

E. R. Felts  
11/9/88

Situated in the State of Ohio, County of Muskingum, Township of Hopewell,  
T 18, R 15, Section 15, bounded and described as follows:

Commencing at the Southwest corner of the Southwest Quarter of Section 15; thence North  $90^{\circ} 00' 00''$  East 2747.64 feet to the center of Kents Run, the place of beginning, passing an iron pin at 2698.77 feet; thence along and leaving Kents Run North  $0^{\circ} 00' 00''$  East 252.21 feet to the center of Asbury Chapel Road (County Road 412); thence along center of Road North  $29^{\circ} 58' 46''$  West 149.19 feet; thence along center of road North  $35^{\circ} 51' 26''$  West 106.49 feet; thence along center of road North  $45^{\circ} 12' 27''$  West 14.29 feet; thence leaving county road North  $57^{\circ} 02' 59''$  East 308.87 feet to an iron pin passing an iron pin at 21.08 feet; thence North  $40^{\circ} 42' 27''$  East 160.89 feet to an iron pin; thence North  $39^{\circ} 57' 44''$  East 124.09 feet to an iron pin; thence South  $0^{\circ} 06' 07''$  East 863.03 feet to Asbury Chapel Road passing an iron pin set at 848.19 feet; thence North  $89^{\circ} 58' 22''$  West 298.28 feet passing an iron pin set at 254.97 feet to the place of beginning, containing 5.29 acres more or less.

Bearings are based on the South line of the Southwest Quarter of Section 15 bearing North  $90^{\circ} 00' 00''$  East.

Being all of Auditor's Parcel No. 25-25-85-15-16-000.

Survey & Description By:

**OFFICE COPY**  
**NOT RECORDABLE**

R. L. Daniels  
Registered Surveyor No. 5410

DESCRIPTION APPROVED +  
FOR AUDITOR'S TRANSFER

BY *R L Daniels*  
11-14-88

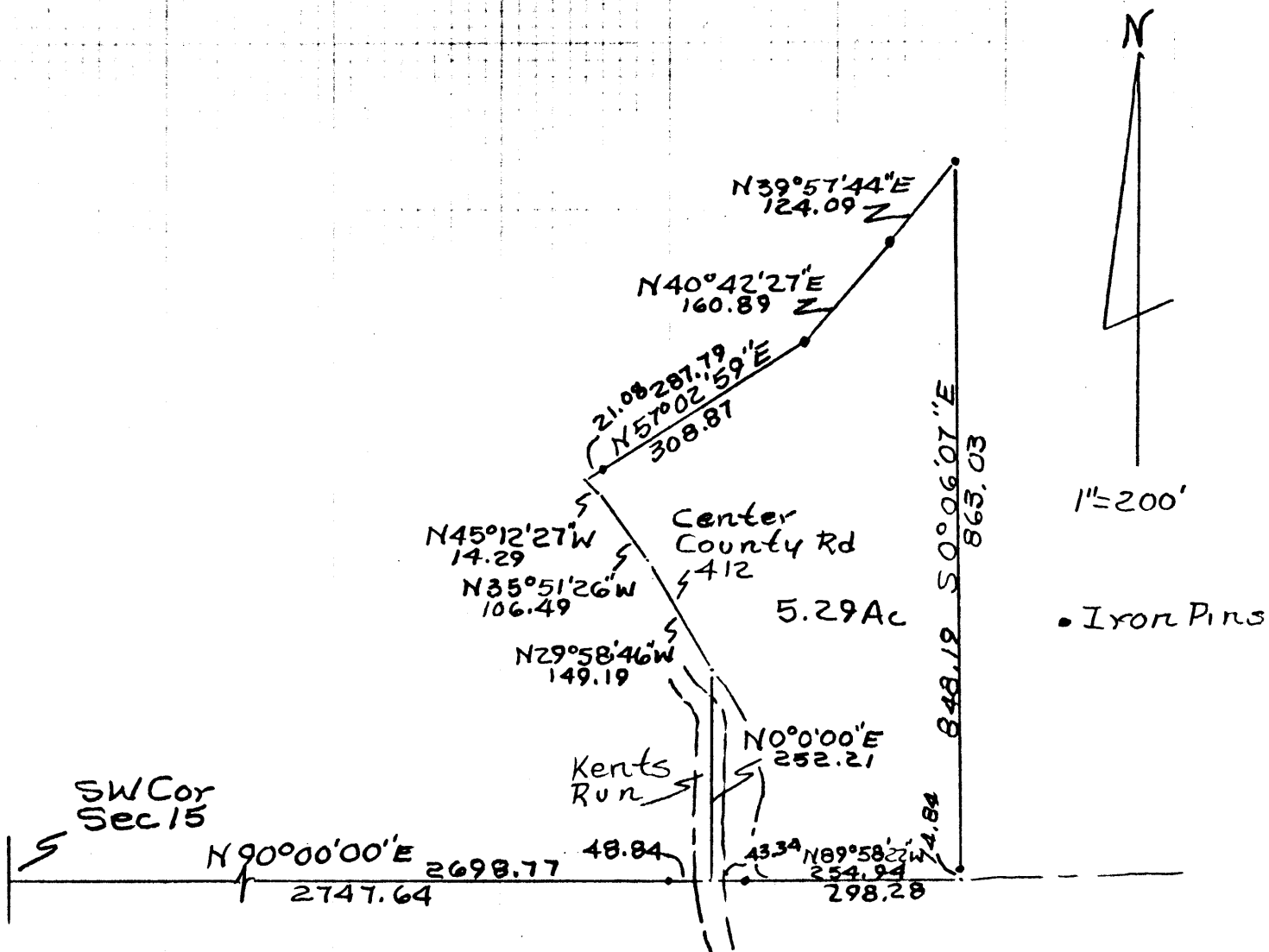

OFFICE COPY  
NOT RECORDABLE

DESCRIPTION APPROVED  
FOR AUDITOR'S TRANSFER

BY J L Hambl  
11-14-88

Survey of ER Felts  
Property Parcel No.  
25-25-85-15-16-000  
By RL Daniels Reg Surveyor  
No. 5410 11/10/88  
Muskingum County,  
Hopewell Township,  
T18, R15, Section 15