

BOWMAN SURVEYING
38 N. 4th Street, Rm. 103
Zanesville, Ohio 43701
PH. (740) 454-0496

25-85-15-20
1595
ASBURY CHAPEL RD

**SURVEY DESCRIPTION
FOR
Asbury Chapel Church**

ALL OF AUDITORS PARCEL
25-85-15-19-000 (0.37 Acres)

Situated in the Northwest Quarter of Section 15, T-18, R-15, Hopewell Township, Muskingum County, Ohio. Being all the lands of Asbury Chapel Church conveyed in Deed Books "T" page 36 and 83 page 229 of the Muskingum County Deed records, being described as follows:

Commencing at the Northwest corner of Section 15; thence, N.83°46'28"E. a distance of 280.50 feet along the North line of Section 15 to a found iron pin, BEING THE POINT OF BEGINNING;

Thence, N.83°46'28"E. a distance of 99.00 feet along the North line of said section to a found iron pin;

Thence, S.66°47'15"E. a distance of 93.77 feet along the lands of the Abundant Life Ministries (1658/780), to a found iron pin;

Thence, S.06°01'28"W. a distance of 43.56 feet along said Ministries lands to a found iron pin;

Thence, S.79°46'28"W. a distance of 72.60 feet along said Ministries lands to a found iron pin;

Thence, S.06°13'32"E. a distance of 13.53 feet along said Ministries lands to a found iron pin;

Thence, S.83°46'28"W. a distance of 99.00 feet along said Ministries lands to a found iron pin;

Thence, N.06°13'32"W. a distance of 107.25 feet along said Ministries lands to the point of beginning.

The above described parcel contains 0.37 acres, more or less, and is subject to all legal easements and right of ways. All set rebars are 5/8" x 30" rebars with plastic I.D. caps. North is based upon an assumed meridian.

Description was prepared from an actual field survey by Bowman Surveying, Stephen M. Bowman, P.S.#7135. January 18, 2006

APPROVED FOR CLOSURE

ASB 3/7/2006

EXEMPT FROM
PLANNING COMMISSION

ASB 3/7/2006

**OFFICE COPY
NOT RECORDABLE**

SURVEY PLAT FOR ASBURY CHAPEL CHURCH

SITUATED IN THE N.W. 1/4, SECTION 15, T-18, R-15, HOPEWELL TOWNSHIP,
MUSKINGUM COUNTY, OHIO.

NORTH IS BASED UPON
AN ASSUMED MERIDIAN

SCALE 1" = 100'

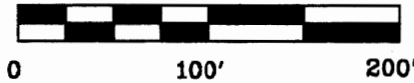

APPROVED FOR CLOSURE

[Signature] 3/7/2006

AUDITORS PARCEL

25-85-15-19-000

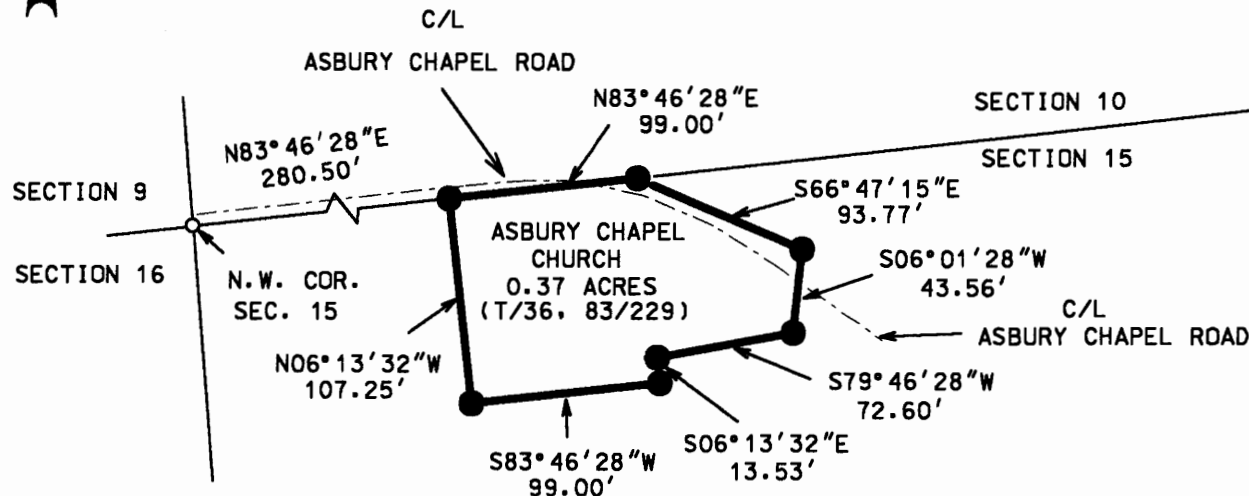

ABUNDANT LIFE MINISTRIES, INC.
(1680/780)

LEGEND

- IRON PIN FOUND
- ⊕ 5/8" X 30" REBAR SET W/ I.D. CAP
- POINT

EXEMPT FROM
PLANNING COMMISSION

[Signature] 3/7/2006

I CERTIFY THIS DRAWING WAS PREPARED
FROM AN ACTUAL FIELD SURVEY I CONDUCTED



OFFICE COPY
NOT RECORDABLE

BOWMAN SURVEYING

38 N. 4th STR., RM 103
ZANESVILLE, OHIO 43701
PHONE/FAX 740-454-0496

JOB: M-06006

DATE: 02/03/06