

SITUATED IN:

State of Ohio, County of Muskingum, Township of Jackson, and being part of Quarter Township 1, Lot 12, Township 3, Range 9, United States Military Lands

BASIS OF BEARINGS

Bearings are based on the Ohio State Plane Coordinate System, NAD 83(2011), South Zone, Grid North, as per GPS observations

PARCEL NO.

All of: 29-20-71-07-000 ±4.31 Acres
 (±0.02 Ac. in R/W Co. Rd. 313)
 All of: 29-20-71-13-001 ±6.35 Acres
 (±0.07 AC. in R/W Co. Rd. 313)
 All of: 29-20-71-05-000 ±41.53 Acres



LINE	BEARING	DISTANCE
L1	N 30°33'34" E	118.28'
L2	N 33°33'53" E	63.88'
L3	S 01°41'01" W	7.20'
L4	S 01°41'01" W	151.86'

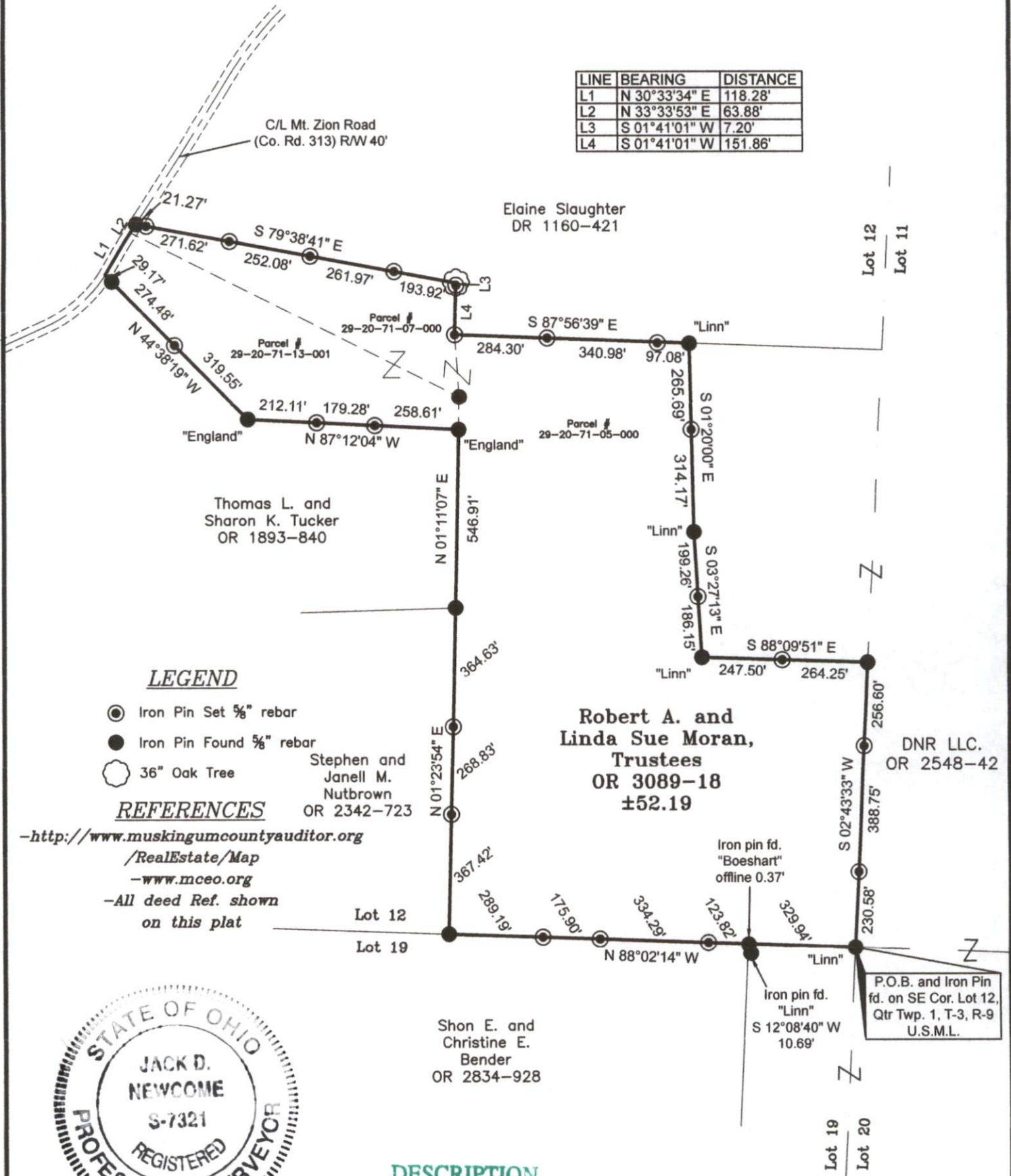

LEGEND

- Iron Pin Set 5/8" rebar
 - Iron Pin Found 5/8" rebar
 - 36" Oak Tree
- Stephen and Janell M. Nutbrown
OR 2342-723

REFERENCES

-<http://www.muskingumcountyauditor.org/RealEstate/Map>
 -www.mceo.org
 -All deed Ref. shown on this plat



DESCRIPTION

APPROVED

By: *[Signature]* 11-4-2022

0 400 800



Graphics Scale in feet: 1" = 400'

OFFICE COPY
Jack D. Newcome 10-31-22
 Jack D. Newcome Date
NOT RECORDABLE
 Reg. Surveyor No. 7321

Boundary Survey for Robert and Linda Moran at
 12820 MT. ZION RD
 FRAZEYSBURG, OH 43822

Newcome Surveying Company
 6515 Ballard Road
 Nashport, Ohio 43830
 740-452-5796