

**BOWMAN SURVEYING
59 SECOND STREET
FRAZEYSBURG, OHIO 43822
PH./FAX (614) 828-2204**

29-20-41-10-001
13450 SCOUT RD

**SURVEY DESCRIPTION
FOR
Stephanie Wilcox
PARCEL 2**

**PART OF PARCEL
29-20-41-10-001 (8.052 Acres)**

Situated in lot #9, Quarter Township 1, T-3-N, R-9-W, Jackson Township, Muskingum County, Ohio. Being part of the lands of Stephanie Wilcox as described in Deed Book 1128 page 906 of the Muskingum County Deed records, being described as follows:

Beginning at a point in the Northeast corner of lot 8, located near the center of County Road 314;

thence, **N.83°45'15"E.** a distance of **447.00 feet** along the North Line of lot 9, and along said county road to a point;

thence, **S.05°51'46"E.** a distance of **784.66 feet** through the lands of S. Wilcox (1128/906) passing a set rebar at 30.00 feet;

thence, **S.83°45'15"W.** a distance of **447.00 feet** along the North line of the remaining lands of D. Hindel (431/622) to a set rebar on the east line of lot 8;

thence, **N.05°51'46"W.** a distance of **784.66 feet** along said lot line to the point of beginning, passing a set rebar at 764.66 Feet.

The above described parcel contains 8.052 acres, more or less, and is subject to all legal easements and right of ways. All set rebars are 5/8" x 30" rebars with plastic I.D. caps. North is based upon an assumed meridian.

Description was prepared from an actual survey by Bowman Surveying, Stephen M. Bowman, P.S.#7135. June 10, 1998.

**OFFICE COPY
NOT RECORDABLE**

DESCRIPTION APPROVED
FOR AUDITOR'S TRANSFER
BY ALB
6-15-98

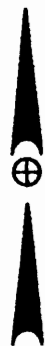

NORTH IS BASED UPON
AN ASSUMED MERIDIAN



0 600' 600'

SCALE 1" = 600'

SURVEY PLAT FOR STEPHANIE WILCOX

SITUATED IN LOT * 9, QUARTER TOWNSHIP *1, T-3-N, R-9-W,
JACKSON TOWNSHIP, MUSKINGUM COUNTY, OHIO.
BEING PART OF THE LANDS OF STEPHANIE WILCOX AS
CONVEYED IN DEED BOOK 1128 PAGE 906 OF THE
MUSKINGUM COUNTY DEED RECORDS.

SUBDIVISION OF PARCEL 29-20-41-10-001

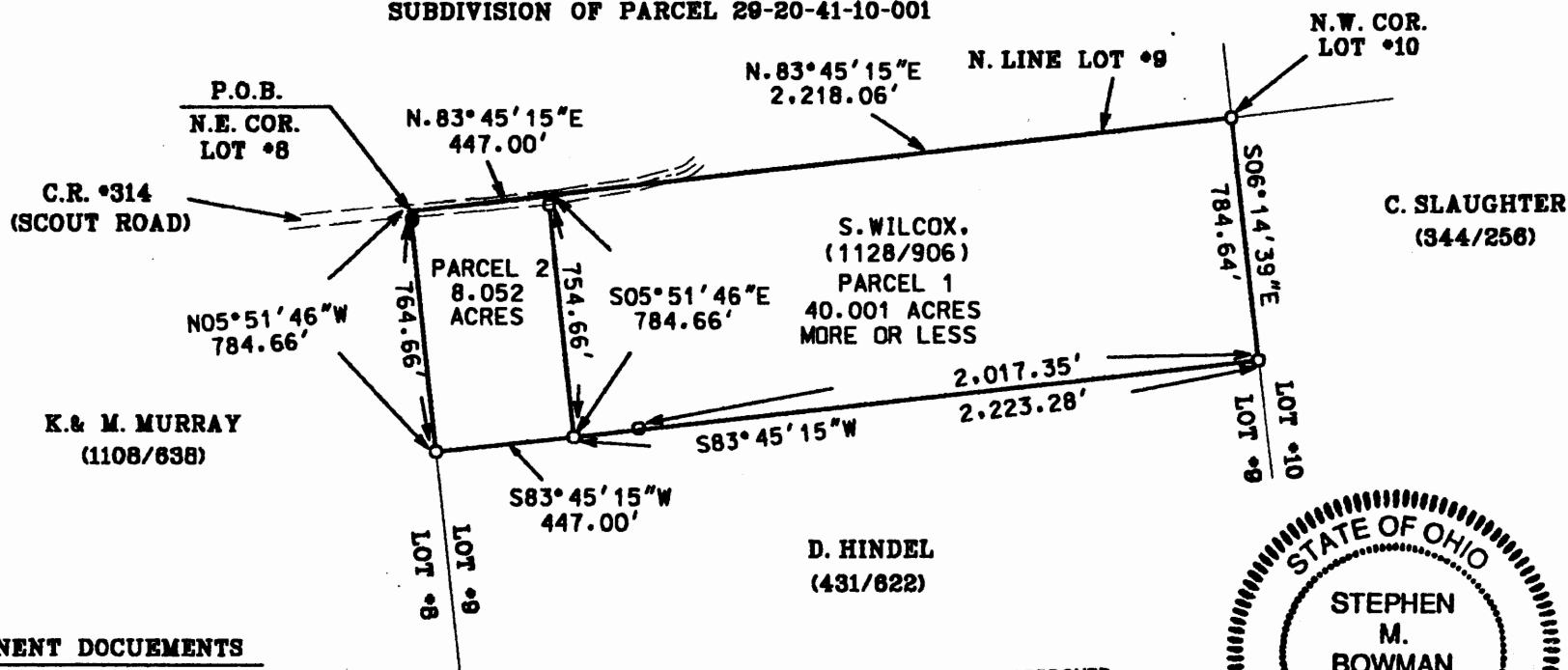

PERTINENT DOCUMENTS

DEEDS AS SHOWN.

LEGEND

- IRON PIN FOUND
- 5/8" X 30" REBAR SET
W/ I.D. CAP
-

DESCRIPTION APPROVED
FOR AUDITOR'S TRANSFER
BY *[Signature]*
6-15-98

I CERTIFY THIS DRAWING WAS PREPARED
FROM AN ACTUAL FIELD SURVEY I CONDUCTED

OFFICE COPY
NOT RECORDED
STEPHEN M. BOWMAN

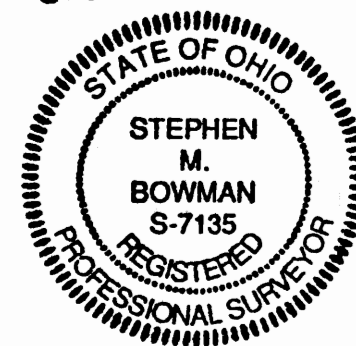

BOWMAN SURVEYING

P.O. BOX 207
FRAZEYSBURG, OHIO 43822
PHONE/FAX 614-828-2204

JOB: M-98167

DATE: 06/10/98