

29-20-61-02
ADMISS N/A

ZANESVILLE AREA GIRL SCOUTS, INC.

Commencing at an iron pin found at the southeast corner of School Lot #13, thence with the south line of School Lot #13, N 84° 06' 47" W, a distance of 435.99 feet to a railroad spike found in the center of County Rd. #48, thence N 22° 28' 39" W, a distance of 1335.14 feet to a railroad spike set in the center of County Rd. #48, the BEGINNING, thence with the center of Township Rd. #313 the following four (4) calls:

- A survey of the above described property was made by Joseph T. Spilker, Registered Surveyor #S-5862, on February 23, 1984.

**OFFICE COPY
NOT RECORDABLE**

29-20-61-02

Legend

- Iron Pin Found
- Iron Pin Set
- △ Railroad Spike Found
- ▲ Railroad Spike Set

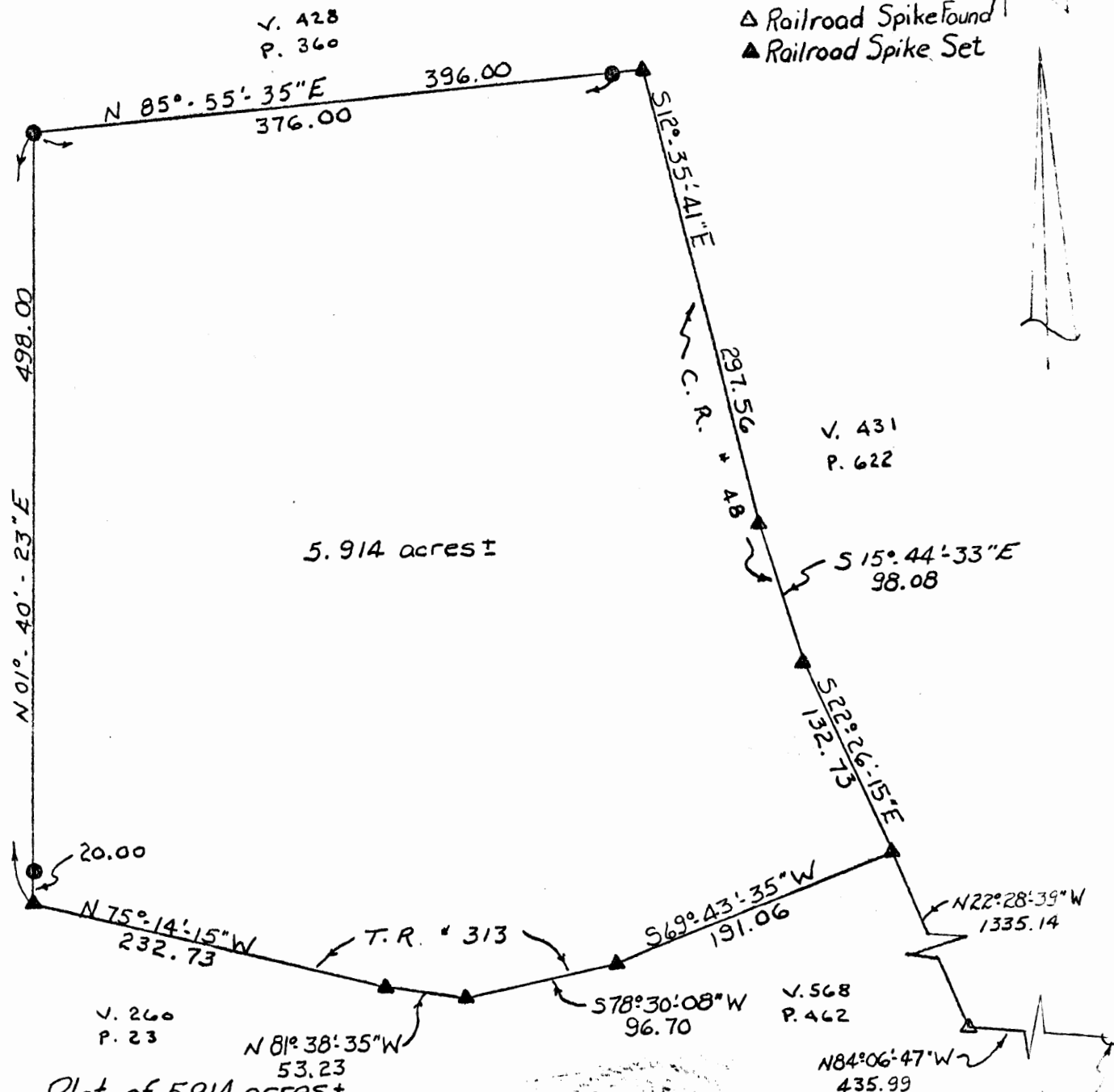

Survey Plat of 5.914 acres ±
Zanesville Area Girl Scouts Inc.
School Lot #13 Quarter Twp. #1
Twp. #3 north, Range #9 west
Jackson Twp. Muskingum Co. Ohio
Ref.: Vol. 503 Page 387
Scale: 1" = 100' 2-23-84



OFFICE COPY

NOT RECORDABLE

Surveyed By
Registered Surveyor J-5862

36-84

O.K