

BOWMAN SURVEYING
38 N. 4th Street, Rm. 103
Zanesville, Ohio 43701
PH. (740) 454-0486

**SURVEY DESCRIPTION
FOR
MICHAEL WISECARVER**

ALL OF AUDITORS PARCEL
29-20-61-02-000 (2.22 Acres)

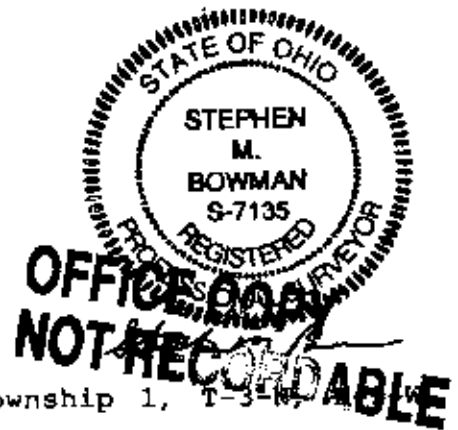

Situated in School House Lot 13, Quarter Township 1, T-3-N, R-1-W, U.S.M.L., Jackson Township, Muskingum County, Ohio.

Beginning at the intersection of Scout Road, Clay Pit Road and Mt. Zion Road, said point is recorded as being located from the Southeast corner of School House Lot 13, the following 2 courses, Commencing at the Southeast corner of lot 13; thence, N.84°06'47"W. a distance of 435.99 feet along the South line of lot 13 to a point in the center of Scout Road; thence, N.22°28'39"W. a distance of 1,335.14 feet to the above stated point of beginning;

Thence, S.69°43'35"W. a distance of 191.06 feet along the center line of Clay Pit Road to a point;

Thence, S.78°30'08"W. a distance of 96.70 feet along the center line of Clay Pit Road to a point;

Thence, N.81°38'35"W. a distance of 53.23 feet along the center line of Clay Pit Road to a point;

Thence, N.75°14'15"W. a distance of 50.77 feet along the center line of Clay Pit Road to a point;

Thence, N.06°06'04"W. a distance of 126.24 feet along the lands, now or formerly, owned by M. Wisecarver (1514/291) to a found iron pin, passing a found iron pin at 22.93';

Thence, N.87°59'14"E. a distance of 204.96 feet along said Wisecarver lands to a found iron pin;

Thence, N.05°58'55"W. a distance of 435.70 feet along said Wisecarver lands to a found iron pin on the South line of the lands, now or formerly, owned by the Bowerston Shale Co. (428/360);

Thence, N.85°55'35"E. a distance of 67.80 feet along said Shale Co. lands to a point in the center of Scout Road, passing a found iron pin at 67.80';

Thence, S.12°35'41"E. a distance of 297.56 feet along the center of Scout Road to a point;

Thence, S.15°44'33"E. a distance of 98.05 feet along the center of Scout Road to a point;

Thence, S.22°26'09"E. a distance of 132.76 feet along the center of Scout Road to a the point of beginning.

The above described parcel contains 2.22 acres, more or less, and is subject to all legal easements and right of ways. All set rebars are 5/8" x 30" rebars with plastic I.D. caps. North is based upon an assumed meridian.

Description was prepared from an actual field survey by Bowman Surveying, Stephen M. Bowman, P.S.#7135. December 17, 2007. (M-07257)

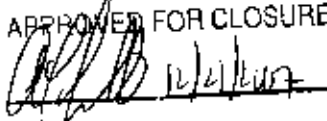
APPROVED FOR CLOSURE

EXEMPT FROM
PLANNING COMMISSION

NORTH IS BASED UPON
AN ASSUMED MERIDIAN
SCALE 1" = 160'



BOWERSTON SHALE CO.
(428/360)

C/L
SCOUT ROAD

SURVEY PLAT FOR MICHAEL WISECARVER

SITUATED IN SCHOOL LOT 13, QUARTER TOWNSHIP 1, T-3-N, R-9-W, U.S.M.L.,
JACKSON TOWNSHIP, MUSKINGUM COUNTY, OHIO.

AUDITORS PARCEL

29-20-61-02-000 (2.22 ACRES)

APPROVED FOR CLOSURE

EXEMPT FROM
PLANNING COMMISSION



LEGEND

- IRON PIN FOUND
- ⊙ 1/2" X 80" REBAR SET
W/ I.D. CAP
- POINT

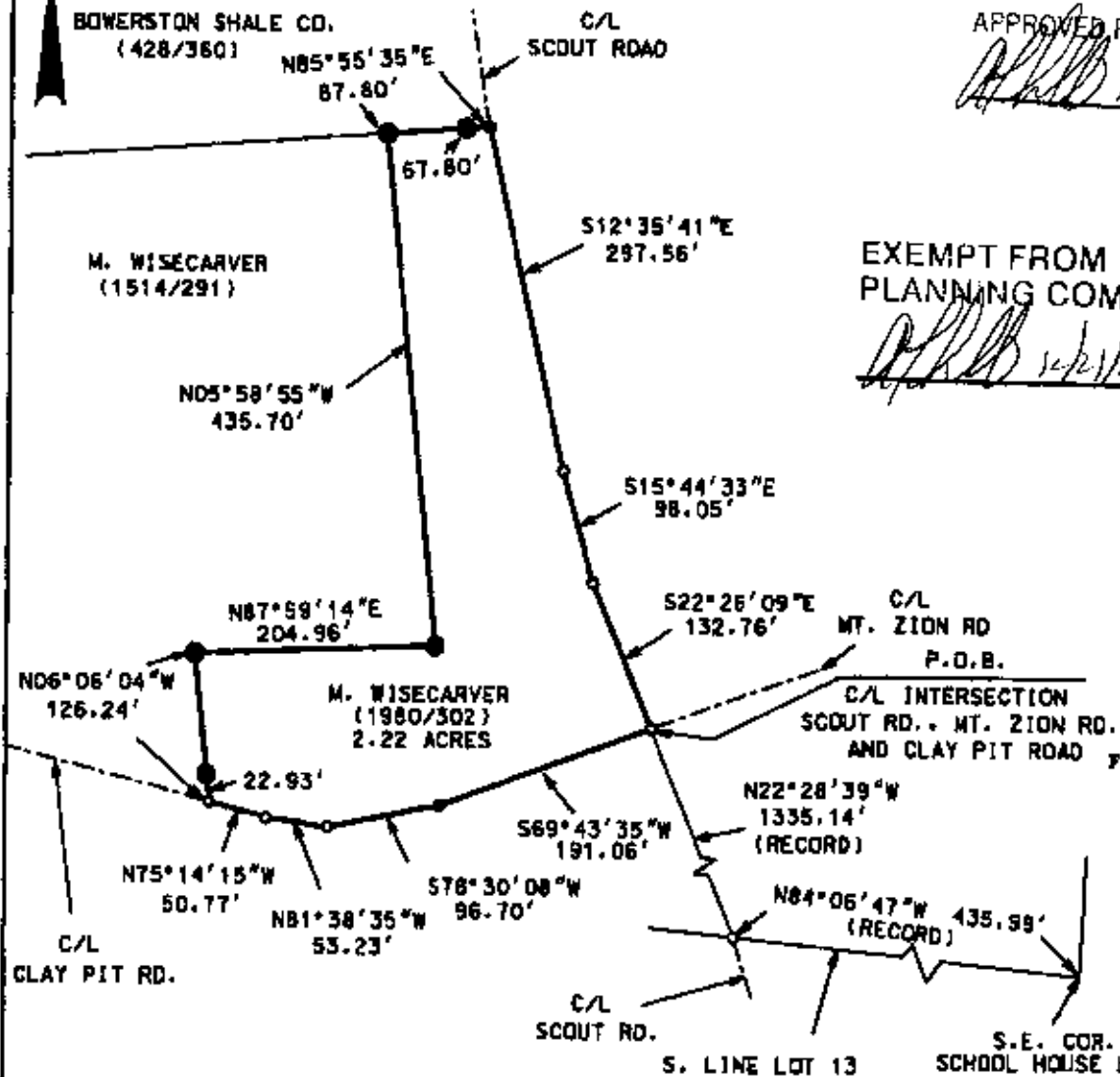

I CERTIFY THIS DRAWING WAS PREPARED
FROM AN ACTUAL FIELD SURVEY I CONDUCTED

**OFFICE COPY
NOT RECORDABLE**

BOWMAN SURVEYING
N. 4th STR., RM 103
ZANESVILLE, OHIO 43701
PHONE/FAX 740-454-0496

JOB: M-07291

DATE: 12/17/01