

29-20-61-07  
12815 WEST CARLISLE RD

Ruth Ann Markle  
to  
Raney Worthington  
8/20/93

Situated in the State of Ohio, County of Muskingum, Township of Jackson, Quarter Township 1, Township 3, Range 9, part of West Half of Lot 14, and bounded and described as follows:

Commencing at the Northeast corner of the West Half of Lot 14; thence on line between Lot 14 and Lot 7 South  $88^{\circ} 09' 43''$  West 359.70 feet to an iron pin set, the place of beginning, passing an iron pin found at 147.57 feet; thence along remains of Ruth Ann Markle, Vol. 1031, Page 592, the next three (3) courses and distances, South  $8^{\circ} 18' 16''$  West 231.44 feet to an iron pin set; thence South  $88^{\circ} 06' 58''$  West 933.76 feet to an iron pin set; thence North  $0^{\circ} 39' 29''$  West 228.62 feet to an iron pin set on the North line of Lot 14; thence along the North line of Lot 14 and R. & P. Wallace, Vol. 693, Page 280, North  $88^{\circ} 09' 43''$  East 969.81 feet to the place of beginning, containing 5.00 acres more or less.

Being part of Auditor's Parcel Number 29-29-20-61--07--000.

Bearings are based on the North line of Lot 14 bearing South  $88^{\circ} 09' 43''$  West.

Iron pins set are No. 5 reinforcing bars 30 inches long with plastic I. D. caps.

Deed Reference: Volume 1031, Page 592.

Survey & Description By:  
**OFFICE COPY**  
**NOT RECORDABLE**

R. L. Daniels  
Registered Surveyor No. 5410

DESCRIPTION APPROVED  
FOR AUDITOR'S TRANSFER

BY A. L. Smith

8-26-93

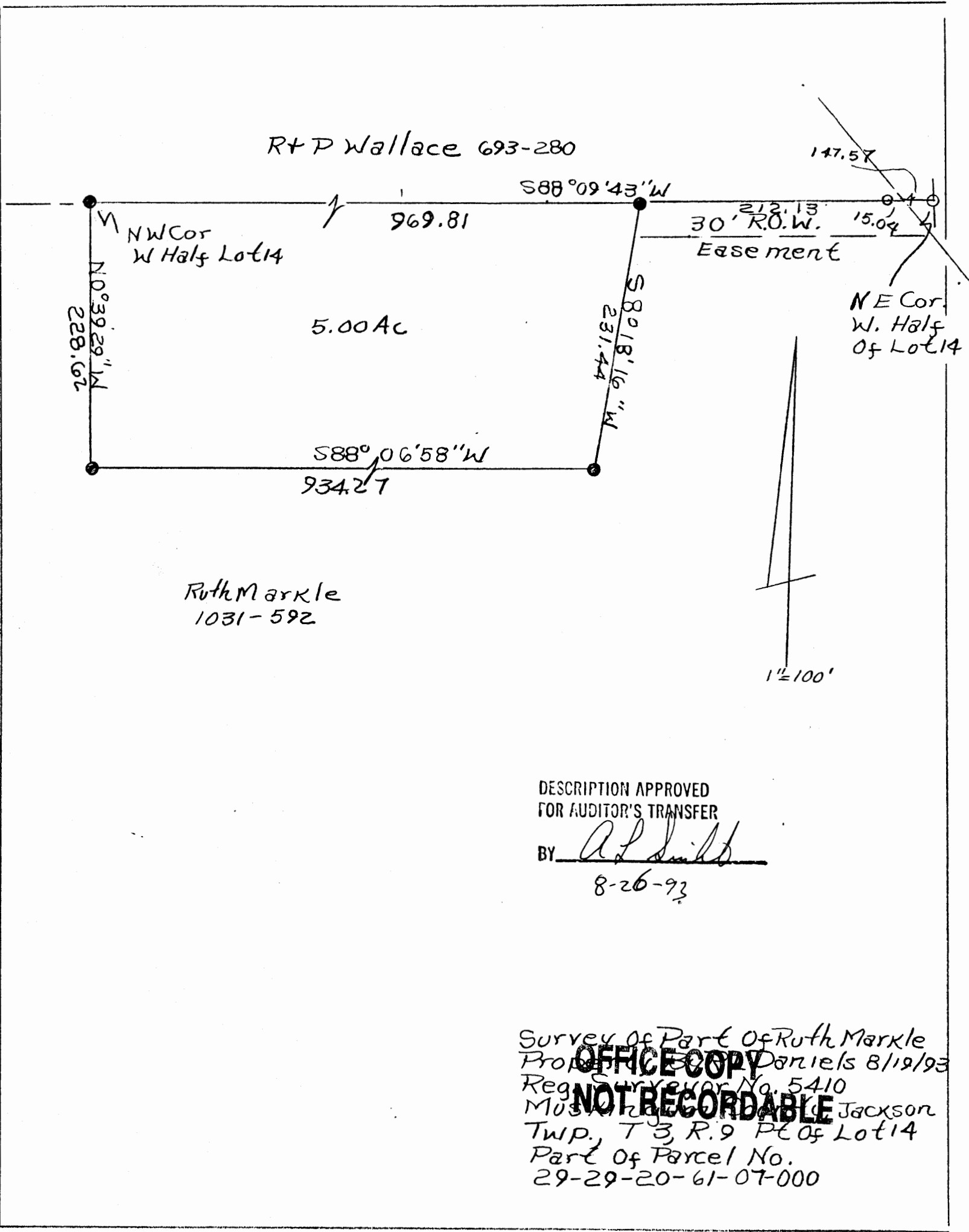

DESCRIPTION APPROVED  
FOR AUDITOR'S TRANSFER

BY *A. L. Smith*  
8-26-93

Survey of Part of Ruth Markle  
Property of Daniel 8/19/93  
Reg. Surveyor No. 5410  
Muskogee County, Jackson  
Twp. T 3, R. 9 PC of Lot 14  
Part of Parcel No.  
29-29-20-61-07-000

OFFICE COPY  
NOT RECORDABLE