

SITUATED IN:

The State of Ohio, County of Muskingum, Township of Jackson, Quarter Township 1, and being part of the Northwest Quarter of Lot 21, Township 3, Range 9, United States Military Lands

BASIS OF BEARINGS

Bearings are based on the Ohio State Plane Coordinate System, NAD 83, South Zone, Grid North, as per GPS observations.

REFERENCES

All deed references shown on this plat.

PARCEL NO.

Part of: 29-20-71-22-000 +- 0.075 Acres

Not to be used as a separate building site or transferred as an independent parcel in the future without planning commission approval in accordance with applicable subdivision regulations.

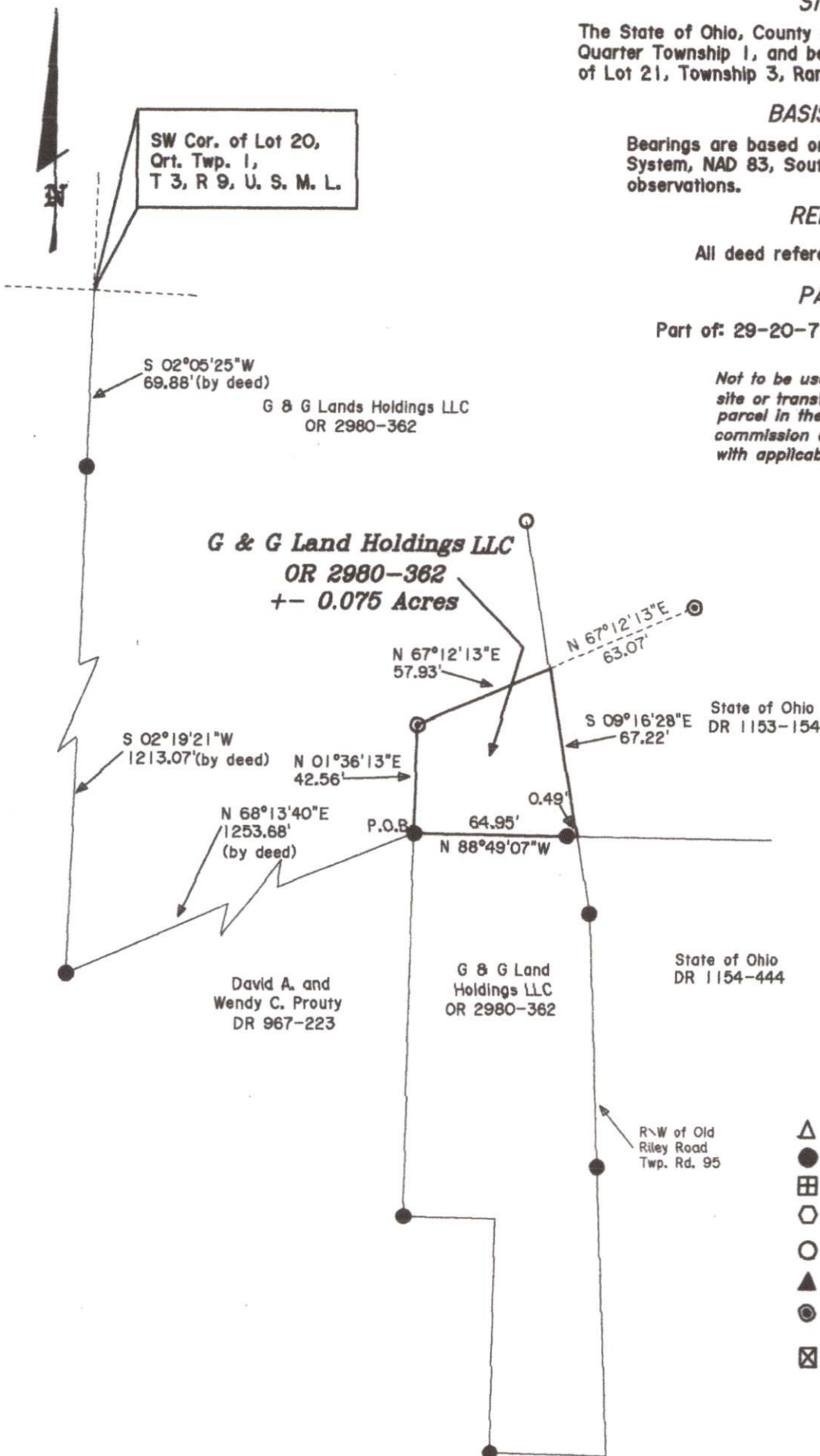

LEGEND

- △ Railroad Spike Set
- Iron Pin Found
- ⊕ Stone Found
- Axle Found
- Iron Pipe Found
- ▲ Railroad Spike Found
- ⊙ Iron Pin Set, 5/8" rebar 30" Long
- ⊗ Monument Found

**OFFICE COPY
NOT RECORDABLE**

By: *[Signature]*



APPROVED
MUSKINGUM COUNTY
PLANNING COMMISSION DIRECTOR

12/28/22
Date

Fee Paid

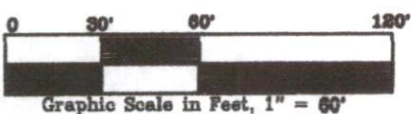

Jack D. Newcome 12-19-22
Jack D. Newcome Date
Reg. Surveyor No. 7321

Newcome Surveying Company
8515 Ballard Road
Nashport, Ohio
740-452-5798