

DESCRIPTION OF SURVEY FOR JOE RANDALL

JOB#998-7

Situated in the State of Ohio, County of Muskingum, Township of Jackson:

Being part of the Northeast Quarter, of Section #16, Township #3, Range #9, of the US Military District, further being part of the J Randall property described in deed reference Official Record Volume 1543, Page 50 of said county's records, further **being part of Muskingum County Auditor's Parcel Number 29-30-16-02-000**, and more particularly described as follows;

Commencing at a wooden post (found) at the common corner for the Northeast and Northwest Quarters of Section #16, also being the common corner for the Southwest and Southeast Quarters of Section #15 of said Township & Range; **thence N 90 00 00 E 93.03 feet** along the common line for Sections #15 & #16 to an iron pin (set) at the Northwest corner of the H Skeese property recorded in deed reference Deed Book Volume 1053, Page 297; **thence S 09 33 50 E 787.45 feet** into said Section #16 and along the West line of said Skeese property and West line of the D Welsh property recorded in deed reference Deed Book Volume 1043, Page 200 to an iron pipe (found) at the Southwest corner of said Welsh property; **thence N 90 00 00 E 505.00 feet** along the South line of said Welsh property to the center of said Cannon Road (Township Road #316) also being a line for the T Householder property recorded in deed reference Deed Book Volume 802, Page 172, passing an iron pin (set) at 475.00 feet; **thence S 14 27 30 E 103.24 feet** along said road and Householder property to the place of beginning for the property herein intended to be described;

#1- **thence S 14 27 30 E 21.02 feet** along said road and Householder property to the Northeast corner of the G Casey property recorded in deed reference Deed Book Volume 1048, Page 264;

#2- **thence S 72 24 10 W 206.89 feet** leaving said road and along the North line of said Casey property line to an iron pin (set) at the Northwest corner of said Casey property, passing an axle (found) at 24.71 feet;

#3- **thence N 66 38 40 E 209.09 feet** through said Randall property to the place of beginning, **containing 0.05 acres**, passing an iron pin (set) at 187.55 feet.

The bearings within this description are based on an assumed meridian and are for angular purposes only. Bearings are shown in a format of Degrees, Minutes, and Seconds. Iron pins (set) are 5/8" rebar with identification caps (C.R.Harkness P.L.S.6885).

This description was written by Charles R. Harkness Professional Land Surveyor #6885 from an actual survey completed on April 8, 2000, in accordance with Chapter 4733-37 of the Administrative Code, and is intended to be used for the legal transfer of the property described and does not intend to describe all or any easements of record, nor encroachments unless otherwise indicated.

OFFICE COPY
NOT RECORDABLE

1-10-2001

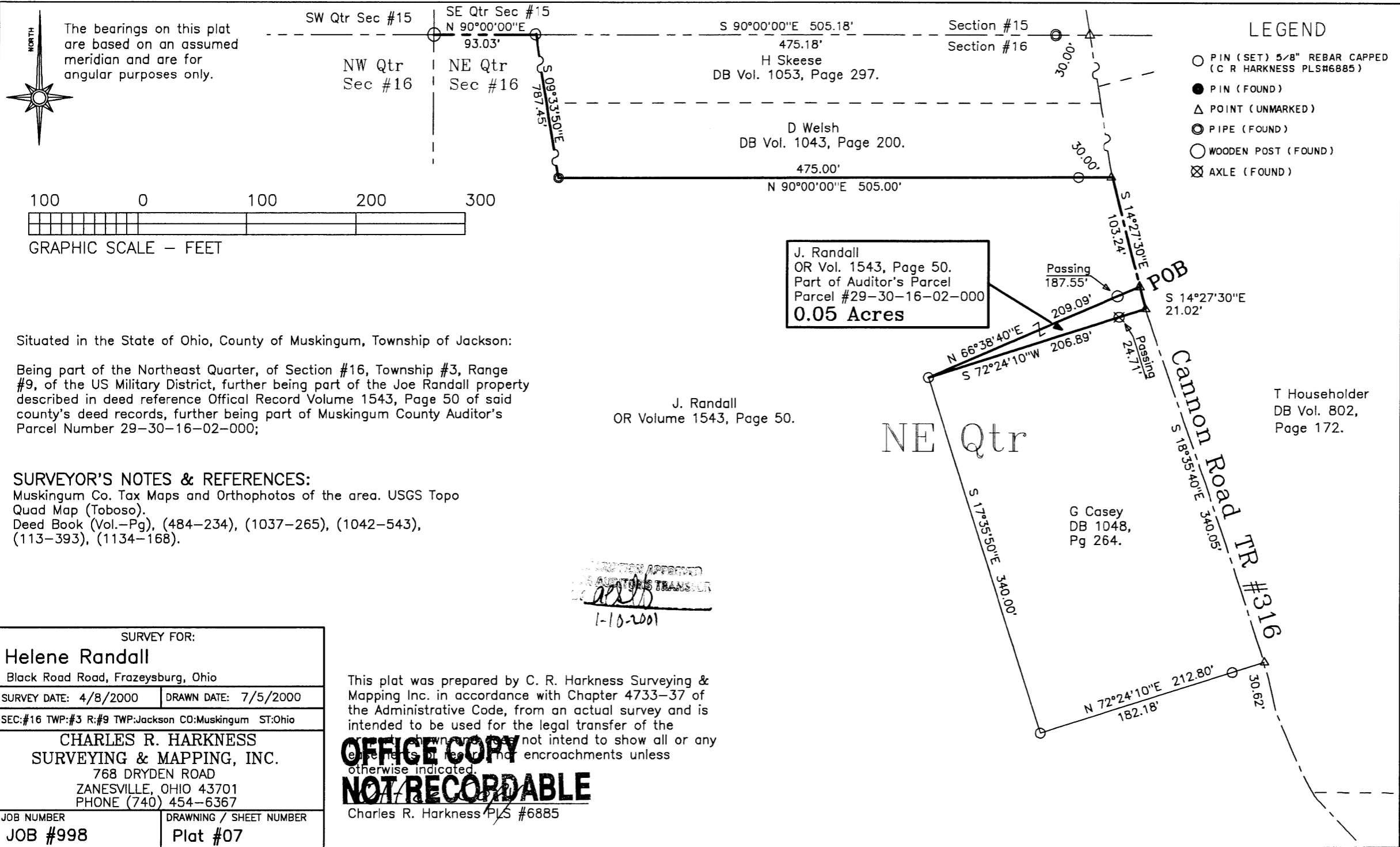

29-30-16-09-009
HARKNESS N/A