

BOWMAN & ASSOCIATES  
59 SECOND STREET  
FRAZEYSBURG, OHIO 43822  
PH./FAX (614) 828-2204

29-40-14-19-001  
11115 FAIRALL RD

**SURVEY DESCRIPTION  
FOR  
George White**

**PART OF AUDITORS PARCEL  
#29-40-14-19-000**

Situated in Southwest quarter of the Southeast Quarter of Section #14, T-3-N, R-9-W, U.S.M.L., Jackson Township, Muskingum County, Ohio. Being part of the lands of George and Nancy White as conveyed in Deed Book 1027 page 349 of the Muskingum County deed records and being described as follows:

Commencing at an iron pin found in the Southeast corner of the Southwest quarter of the Southeast Quarter of section #14; Thence, N.00°49'49"E. a distance of 612.22 feet along the East line of said quarter-quarter line to a point in the center of Township Road #318 (Fairall Road); thence, S.75°30'53"W. a distance of 286.40 feet along said road to a point; Thence, S.81°29'55"W. a distance of 68.13 feet along said centerline to a point, **BEING THE POINT OF BEGINNING;**

thence, S.81°29'55"W. a distance of 230.95 feet along said centerline to a point;

thence, S.68°35'52"W. a distance of 83.84 feet along said centerline to a point;

thence, N.19°43'54"W. a distance of 180.71 feet through the lands of G. & N. White (1027/349) to a set iron pin, passing a set iron pipe at 24.43 feet;

thence, N.75°19'04"E. a distance of 347.88 feet through said White lands to a set iron pin;

thence, S.09°05'18"E. a distance of 195.99 feet through said White lands to the point of beginning, passing a set iron pin at 184.81 feet.

The above described parcel contains 1.373 acres, more or less and is subject to all legal easements and right of ways. All set iron pipes are 3/4" x 30" pipes with plastic I.D. caps. All set iron pins are 5/8" x 30" rebars with I.D. Caps. North is based upon an assumed meridian. Description was prepared from an actual survey by Bowman & Associates, Stephen M. Bowman, P.S.#7135. May 15, 1995

DESCRIPTION APPROVED  
FOR AUDITOR'S TRANSFER

BY                     

5-17-95

**OFFICE COPY  
NOT RECORDABLE**

NORTH IS BASED UPON  
AN ASSUMED MERIDIAN

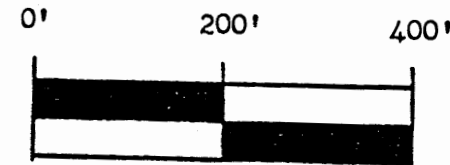

SCALE 1" = 200.0'

SURVEY PLAT FOR GEORGE WHITE

SITUATED IN THE S.W.  $\frac{1}{4}$ , OF THE S.E.  $\frac{1}{4}$ , OF SEC. #14, T-3-N, R-9-W, U.S.M.L.,  
JACKSON TOWNSHIP, MUSKINGUM COUNTY, OHIO. BEING PART OF THE LANDS OF GEORGE  
AND NANCY WHITE AS CONVEYED IN DEED BOOK 1027 PAGE 349 OF THE MUSKINGUM  
COUNTY, DEED RECORDS.

(R)  
G. & N. WHITE  
(1027/349)  
1.373 ACRES  
MORE OR LESS

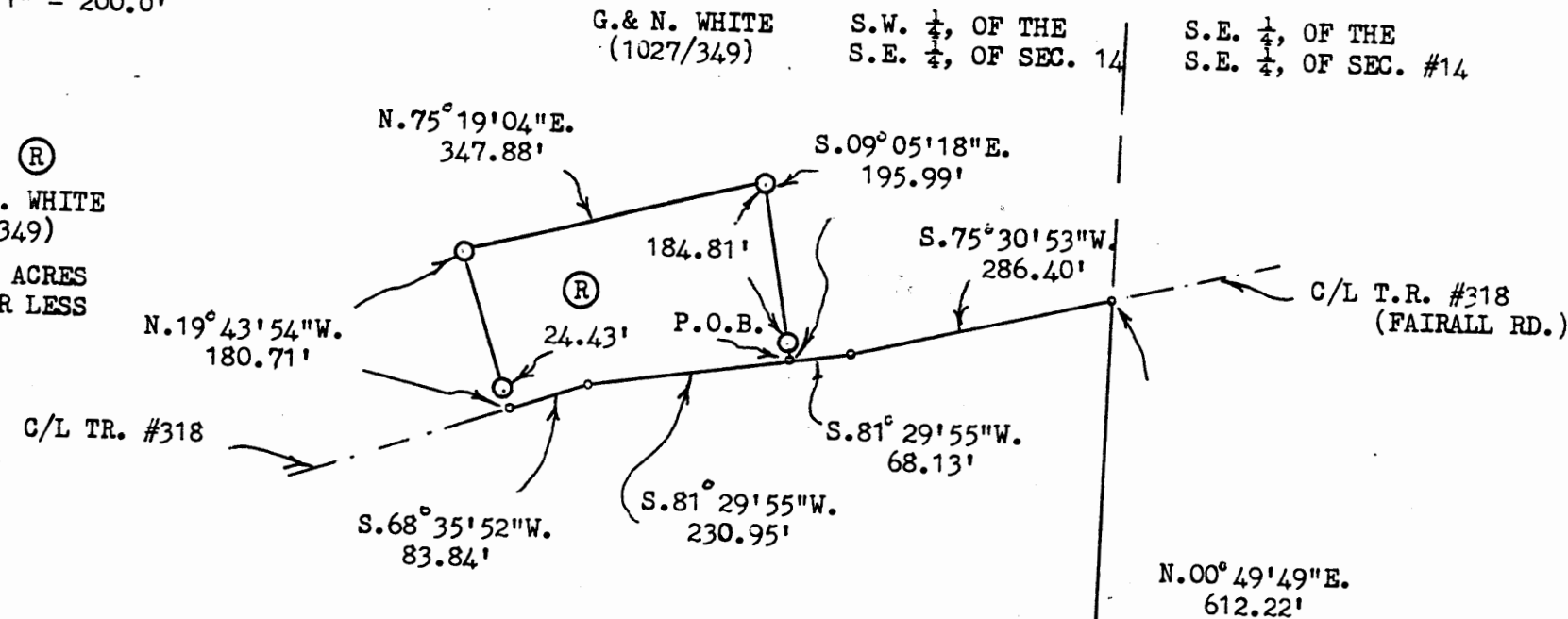

PART OF PARCEL # 29-40-14-19-000

DESCRIPTION APPROVED  
FOR AUDITOR'S TRANSFER

EX. *[Signature]*  
5-17-95



S.E. COR. OF THE  
S.W.  $\frac{1}{4}$ , OF THE  
S.E.  $\frac{1}{4}$ , OF SEC 14

BOWMAN AND ASSOCIATES  
48 THIRD ST.  
FRAZEYSBURG, OHIO 43822

CLIENT GEORGE WHITE

SECTION 14, T. 3, R. 9

JACKSON TOWNSHIP, MUSK. COUNTY

○ - IRON PIN SET  
△ - RR/MINE SPIKE SET  
• - POINT  
OFFICE COPY

NOT RECORDABLE

*[Signature]*  
STEPHEN M. BOWMAN, PS-7135

I CERTIFY THIS DRAWING REPRESENTS A  
SURVEY CONDUCTED BY ME ON 5/14/95.

M-95052.100

PHONE/FAX 614-828-2204