

ADDRESS N/A
29-40-14-24



LANDMARK SURVEYS

EARL R. DONAKER, P.S.

727 Cambridge Road
Coshocton, Ohio 43812

(614) 623-0993
1-800-842-3264

J.J. DETWEILER ENTERPRISES, INC.
TRACT 17: 5.006 Acres

Being ⁵⁰⁰⁵ ~~5005~~ acres, more or less (3.458 acres part of parcel 29-40-14-23, 1.353 acres part of parcel 29-40-14-05, 0.194 acres part of parcel 29-40-14-06) in the northeast quarter of section 14 in the second quarter of township 3 north, range 9 west, United States Military Lands, in the township of Jackson, in the county of Muskingum, in the State of Ohio, and more particularly described as follows:

Commencing at a stone found at the southeast corner of the northeast quarter of section 14, thence, along the east & west quarterline, N.89°22'47"W. 346.50' to a 5/8" steel pin set;

thence, along the property line of Eileen Fairley Roberts and Robert D. Fairley, 574-333, N.00°04'10"E. 1688.93' to a 5/8" rebar found;

thence, along the property line of Thomas F. & Lois C. Tucker, 953-199, the following 2 courses:

1. thence, S.89°32'26"W. 45.03' to a 5/8" rebar found;
2. thence, N.33°10'20"W. 391.11' to a 5/8" rebar found, said 5/8" rebar found being the TRUE POINT OF BEGINNING;

thence, through the property of J.J. Detweiler Enterprises, Inc. 1115-238 the following 2 courses:

1. thence, S.32°13'05"W. 1220.79' to a 5/8" steel pin set;
2. thence, continuing S.32°13'05"W. 20.00' to a point in the centerline of Dove Road, TR 318A;

thence, through the property of J.J. Detweiler Enterprises, Inc. 1115-238, and along the centerline of Dove Road, TR 318A, the following 3 courses:

1. thence, N.55°29'57"W. 24.32' to a point in the centerline of Dove Road, TR 318A;
2. thence, N.55°19'05"W. 150.55' to a point in the centerline of Dove Road, TR 318A;
3. thence, N.48°12'20"W. 24.61' to a point in the centerline of Dove Road, TR 318A;

thence, through the property of J.J. Detweiler Enterprises, Inc. 1115-238 the following 3 courses:

1. thence, N.33°34'39"E. 20.09' to a 5/8" steel pin set;
2. thence, continuing N.33°34'39"E. 519.82' to a 5/8" steel pin set;
3. thence, N.36°54'43"E. 751.36' to a 5/8" steel pin set;

thence, along the property line of Donald Hood, 845-265, S.32°19'41"E. 138.09' to the TRUE POINT OF BEGINNING, containing 5.005 acres, more or less, including public road right-of-way and is subject to all easements, rights-of-way, or restrictions, whether recorded or implied.

Bearings are assumed and are for angular calculations only. All 5/8" steel pins set are 30" long with plastic cap marked "E.R.D. 7142".

Pertinent documents: tax maps: 29-10, 29-40; deeds: 1068-548, 1087-201, 845-265, 953-199, 574-333, 820-99, 1027-349, 565-540, 970-345, 480-145, 979-254, 644-157, 979-248, 945-340, 1115-238; surveys by: Charles R. Harkness, Kenneth C. Varner.

Prior deed: 1115-238.

Description and plat by Landmark Surveys, Earl R. Donaker, Professional Surveyor, #7142, from a survey of the premises in the month of November, in the year of our Lord one thousand nine hundred and ninety-five.

**OFFICE COPY
NOT RECORDABLE**

DESCRIPTION APPROVED
FOR AUDITORS TRANSFER

BY ASL
4-16-96

727 Cambridge Road
Coshocton, Ohio 43812

LANDMARK SURVEYS

EARL R. DONAKER, P.S.

tel: (614) 623-0993
1-800-842-3264

THIS PROPERTY IS SUBJECT TO
ALL EASEMENTS, RIGHTS-OF-WAY,
OR RESTRICTIONS, WHETHER
RECORDED OR IMPLIED.

NOTE: Bearings & distances (B&D)
B&D between monumentation were measured.
B&D to points were calculated.
Record B&D as marked. (Rec)

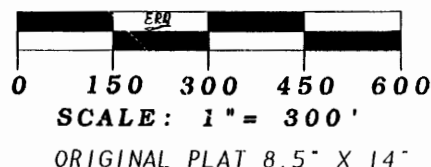

Bearings are assumed and are for
angular calculations only.

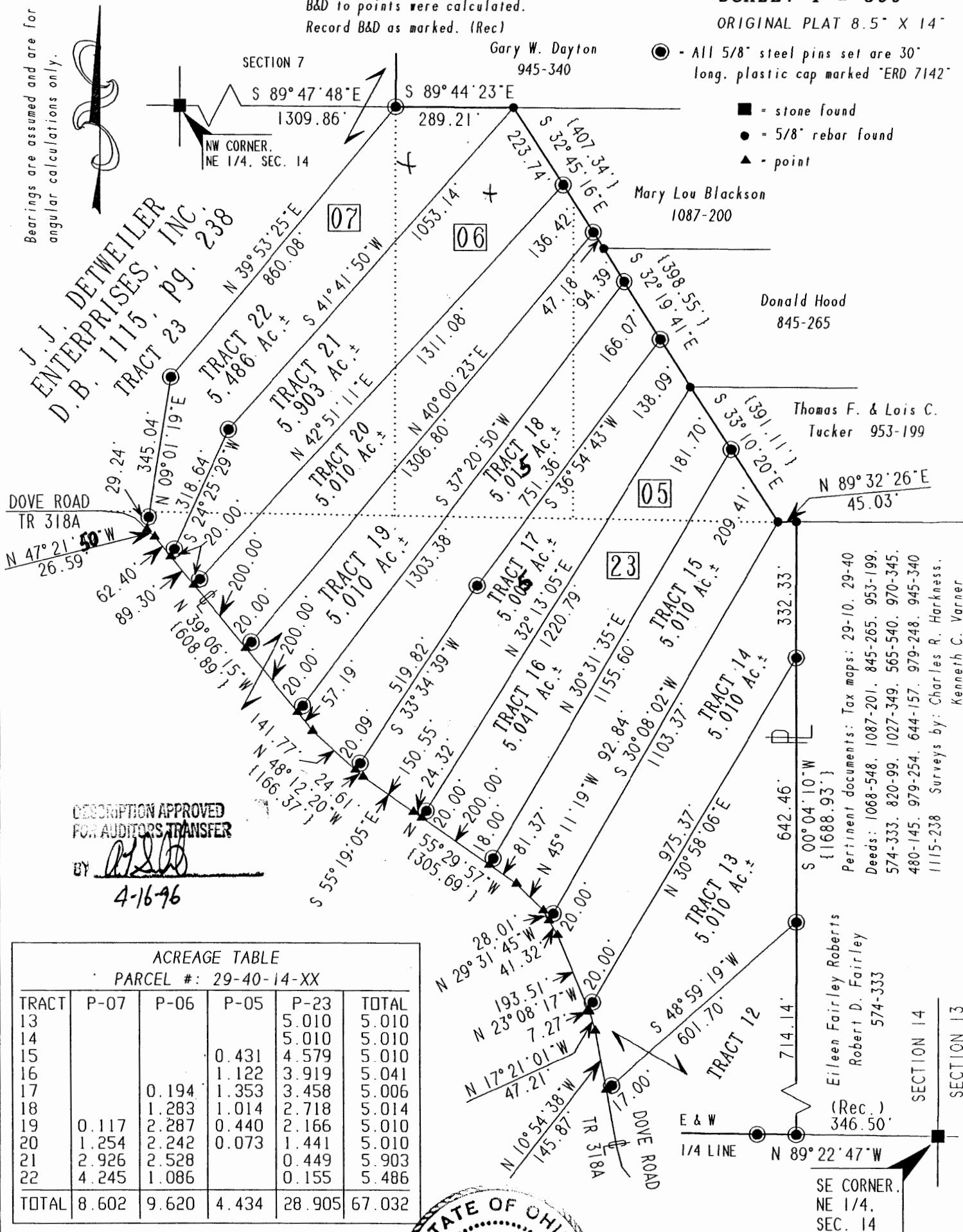

DESCRIPTION APPROVED
FOR AUDITORS TRANSFER

BY *[Signature]*
4-16-96

ACREAGE TABLE
PARCEL #: 29-40-14-XX

TRACT	P-07	P-06	P-05	P-23	TOTAL
13				5.010	5.010
14				5.010	5.010
15			0.431	4.579	5.010
16			1.122	3.919	5.041
17		0.194	1.353	3.458	5.006
18		1.283	1.014	2.718	5.014
19	0.117	2.287	0.440	2.166	5.010
20	1.254	2.242	0.073	1.441	5.010
21	2.926	2.528		0.449	5.903
22	4.245	1.086		0.155	5.486
TOTAL	8.602	9.620	4.434	28.905	67.032

OFFICE COPY
NOT RECORDABLE

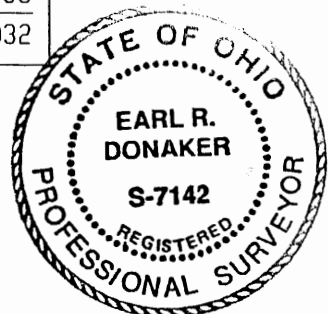

I, Earl R. Donaker, P.S., do hereby
certify this plat to represent a boundary
survey pursuant to Chapter 4733-37, Ohio
Administrative Code, and to be correct to
the best of my knowledge and belief.

"Remove not the old landmark." Proverbs 23:10

J.J. DETWEILER ENTERPRISES, INC.
TRACTS: 13-22
NE 1/4, SECTION 14
SECOND QUARTER, T 3 N. R 9 W.
UNITED STATES MILITARY LANDS
TOWNSHIP: JACKSON
COUNTY: MUSKINGUM, OHIO
TE: NOVEMBER, 1995