

29-40-18-29-000 A

29-40-13-14-001 A

# SITUATED IN

The State of Ohio, County of Muskingum  
Township of Jackson, and being a part  
of the SE Qtr., Sec. 13 & the NW Qtr.,  
of Sec. 18, T3, R9.

# SURVEY PLAT

## BASIS OF BEARING

Bearings are based on State Plane Grid Coordinates  
and Distances, NAD83, Ohio South, per GPS Observation.

## REFERENCES

\* As Noted on Plat  
www.muskingumcountyauditor.org  
www.mceo.org  
http://recorder.  
muskingumcounty.org

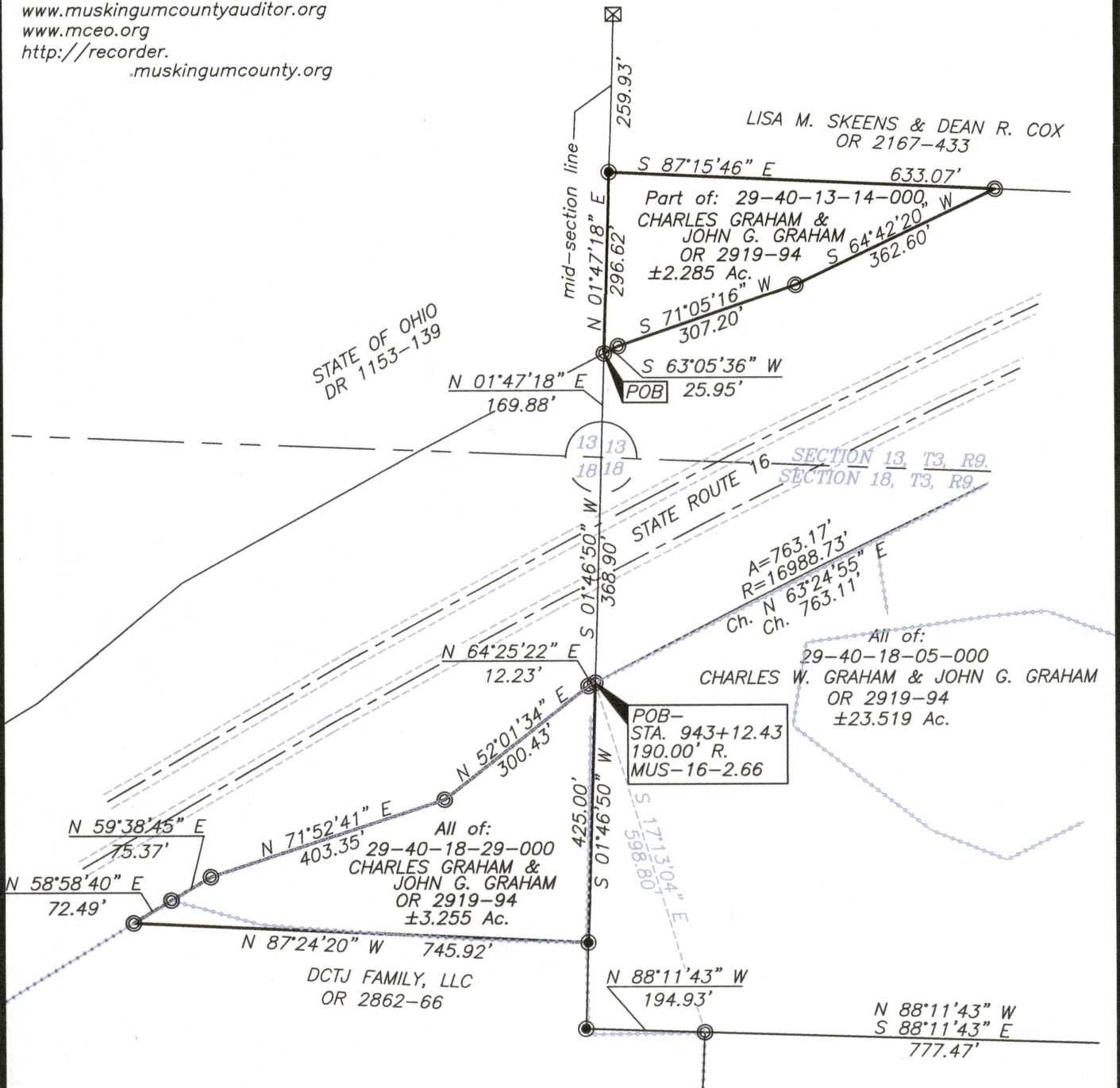

## DESCRIPTION

## APPROVED

By: RL 3/30/20

## LEGEND

- ▲ Railroad Spike Found
- △ Railroad Spike Set
- Iron Pin Found
- Pipe Found w/cap
- ⊠ Stone Found
- ⌵ Property Hook
- ⊙ Iron Pin Set
- Ex. Fence

## Graphic Scale

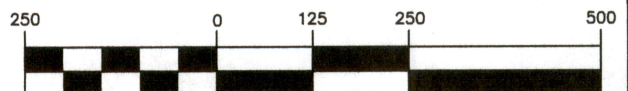

( IN FEET )

1 inch = 250 ft.

**OFFICE COPY  
NOT RECORDABLE**

Brian Kelly McPeck  
Reg. Surveyor No. 8517

Date 3/30/20

This plat was prepared by McPeck Land Surveying, LLC  
in accordance with Chapter 4733-37 of the Administrative Code,  
and is intended to be used for the legal transfer of the property  
described and does not intend to describe all or any easements of  
record, nor encroachments unless otherwise intended.

**MCPECK  
LAND  
SURVEYING** LLC  
www.mcpecklandsurveying.com  
email: brian@mcpecklandsurveying.com  
340 Robin Hood Ln., \* Zanesville, Oh 43701 \* 740.704.6073