

SITUATED IN:

State of Ohio, County of Muskingum, Township of Jackson, and being part of Lot 24, Township 3, Range 9, United States Military Lands.

BASIS OF BEARINGS

Bearings are based on the Ohio State Plane Coordinate System, NAD 83, South Zone, Grid North, as per GPS observations.

REFERENCES

- OR 2808-664
- OR 2466-777
- OR 1994-194
- OR 2811-360

PARCEL NO.

All of: 29-50-01-21-003 +- 0.24 Acres
 All of: 29-50-01-19-000 +- 1.61 Acres
 (+- 0.16 Acres in R\W of Co. Rd. 94)

LEGEND

- △ Railroad Spike Set
- Iron Pin Found
- ⊠ Stone Found
- Axle Found
- Iron Pipe Found
- ▲ Railroad Spike Found
- ⊙ Iron Pin Set, 5/8" rebar
- ⊠ Monument Found

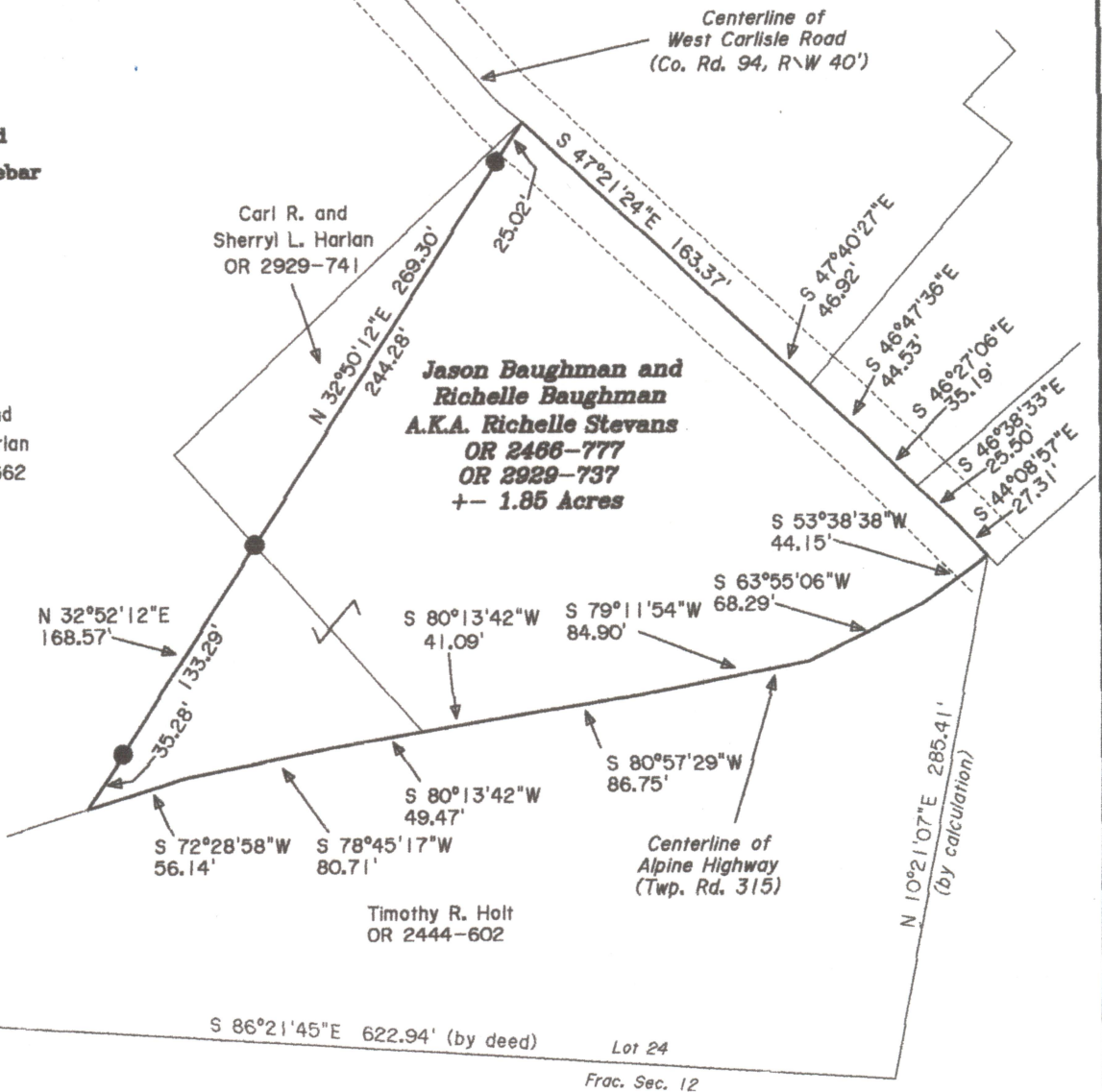

Southwest Corner of Lot 24, T 3, R 9, U. S. M. L.



DESCRIPTION APPROVED
 By: *[Signature]* 8/23/20

OFFICE COPY
Jack D. Newcome 8-28-20
NOT RECORDABLE
 Reg. Surveyor No. 7321

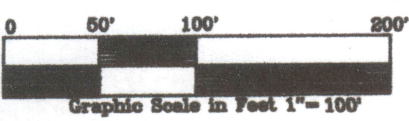

Newcome Surveying Company
 6515 Ballard Road
 Nashport, Ohio
 740-452-5796