



SITUATED IN:

State of Ohio, County of Muskingum, Township of Jackson, Quarter Township 1, and being part of Lot 25, and part of Lot 24, Township 3, Range 9, United States Military Lands

BASIS OF BEARINGS

Bearings are based on the Ohio State Plane Coordinate System, NAD 83, South Zone, Grid North as per GPS observations

REFERENCES

All deed records sown on this plat.

COURSE	BEARING	DISTANCE
L-1	S 65°10'10"W	45.26'
L-2	S 63°40'21"W	85.19'
L-3	S 65°53'11"W	59.70'
L-4	S 70°28'28"W	33.56'

DESCRIPTION
APPROVED

By: J.M. Barnhart
11-27-2024

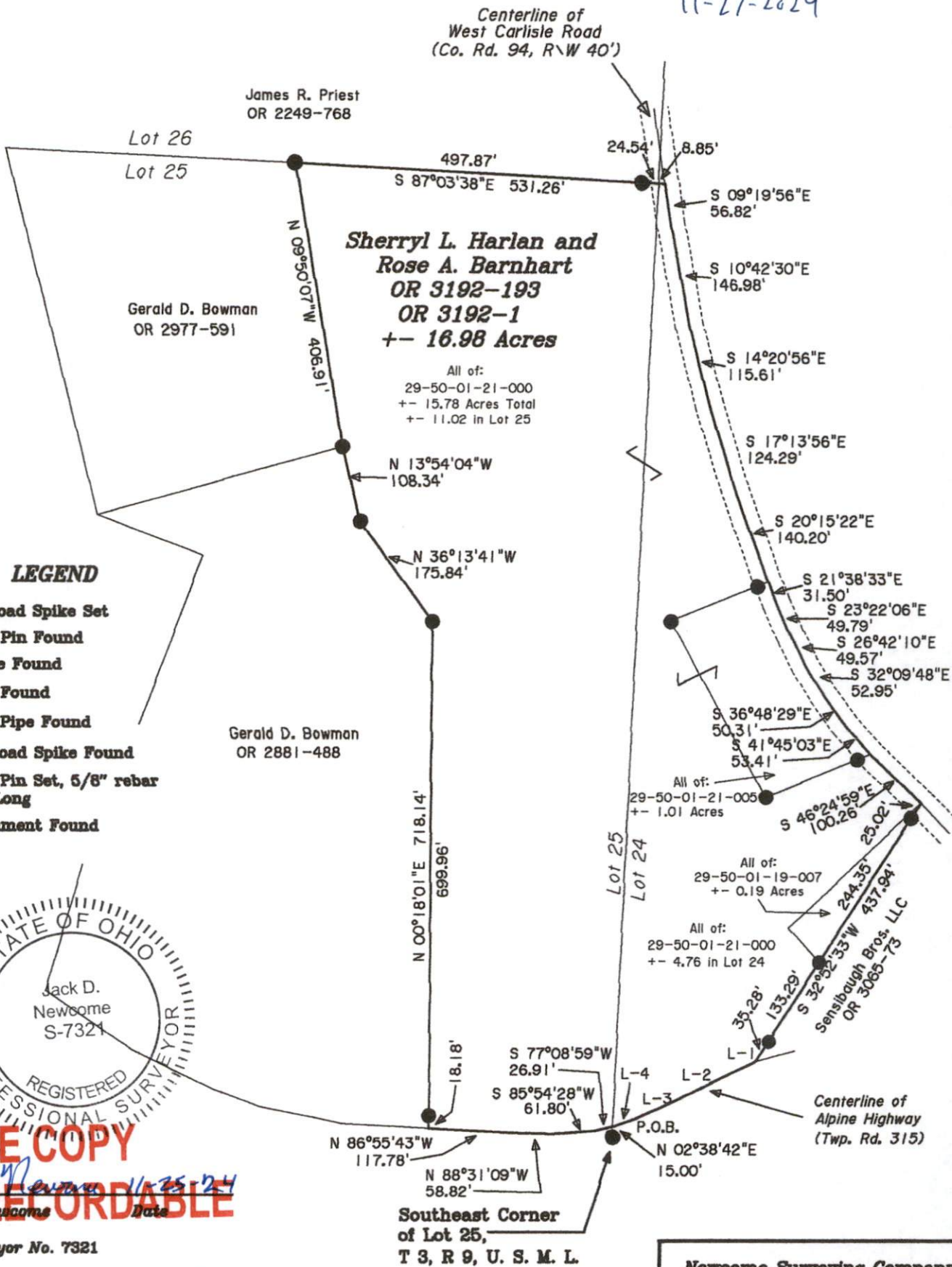

LEGEND

- △ Railroad Spike Set
- Iron Pin Found
- ⊕ Stone Found
- Axle Found
- Iron Pipe Found
- ▲ Railroad Spike Found
- ⊙ Iron Pin Set, 5/8" rebar 30" Long
- ⊠ Monument Found



OFFICE COPY
NOT RECORDABLE
Jack D. Newcome 11-25-24
Date

Reg. Surveyor No. 7321

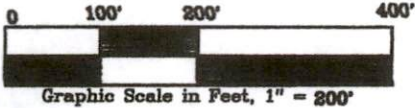

Newcome Surveying Company
6515 Ballard Road
Nashport, Ohio
740-452-5796