

+/- 0.54 Acre Re-Survey for The Longaberger Company

Situated in the State of Ohio, County of Muskingum, Township of Jackson, and being part of the Southeast Quarter of Section 25, Township 3, Range 9, United States Military Lands, and being all of the lands presently owned by The Longaberger Company as per Official Record 1141, Page 835, and being more particularly described as follows:

Beginning for reference and the principal place of beginning at an iron pipe found at the northeast corner of the Southeast Quarter of Section 25 and being on the west line of lands presently owned by Wayne, Carolyn, Charles W. and Dawni L. Graham, (OR 1954-626);

Thence along the west line of said Graham lands, South 00 degrees 24 minutes 56 seconds West, 329.48 feet to an iron pin set on the right of way of State Route 586, presently owned by the State of Ohio, (OR 1523-44);

Thence along said right of way, and State of Ohio lands, the following three courses:

- 1.) North 43 degrees 19 minutes 19 seconds West, 31.84 feet to an iron pipe found;
- 2.) North 14 degrees 34 minutes 56 seconds West, 100.57 feet to an iron pipe found;
- 3.) North 46 degrees 15 minutes 39 seconds West, 160.95 feet to an iron pipe found on the south line of lands presently owned by The Longaberger Company, (OR 1148-231);

Thence along the south line of said Longaberger lands, North 59 degrees 29 minutes 56 seconds East, 192.48 feet to the principal place of beginning, containing 0.54 acres more or less.

Subject to all legal recorded easements and right of ways.

Iron pins set are 5/8 inch rebars, 30 inches long, with plastic identification caps.

Bearings are based on the north line of the parcel surveyed and being North 59 degrees 29 minutes 56 seconds East, as per OR 1954-626.

This description is written based on a field survey completed October 16, 2011, by Jack D. Newcome, Reg. No. 7321.

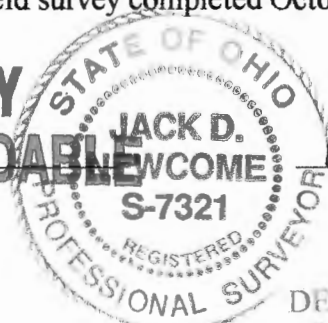
OFFICE COPY
NOT RECORDABLE

Jack D. Newcome, Reg. No. 7321 10-17-11 Date

Parcel No.

All of: 29-70-25-33-000 +/- 0.54 Acres

DESCRIPTION
APPROVED
By:  10/16/2011

SITUATED IN:

State of Ohio, County of Muskingum, Township of Jackson, and being part of the Southeast Quarter of Section 25, Township 3, Range 9, United States Military Lands

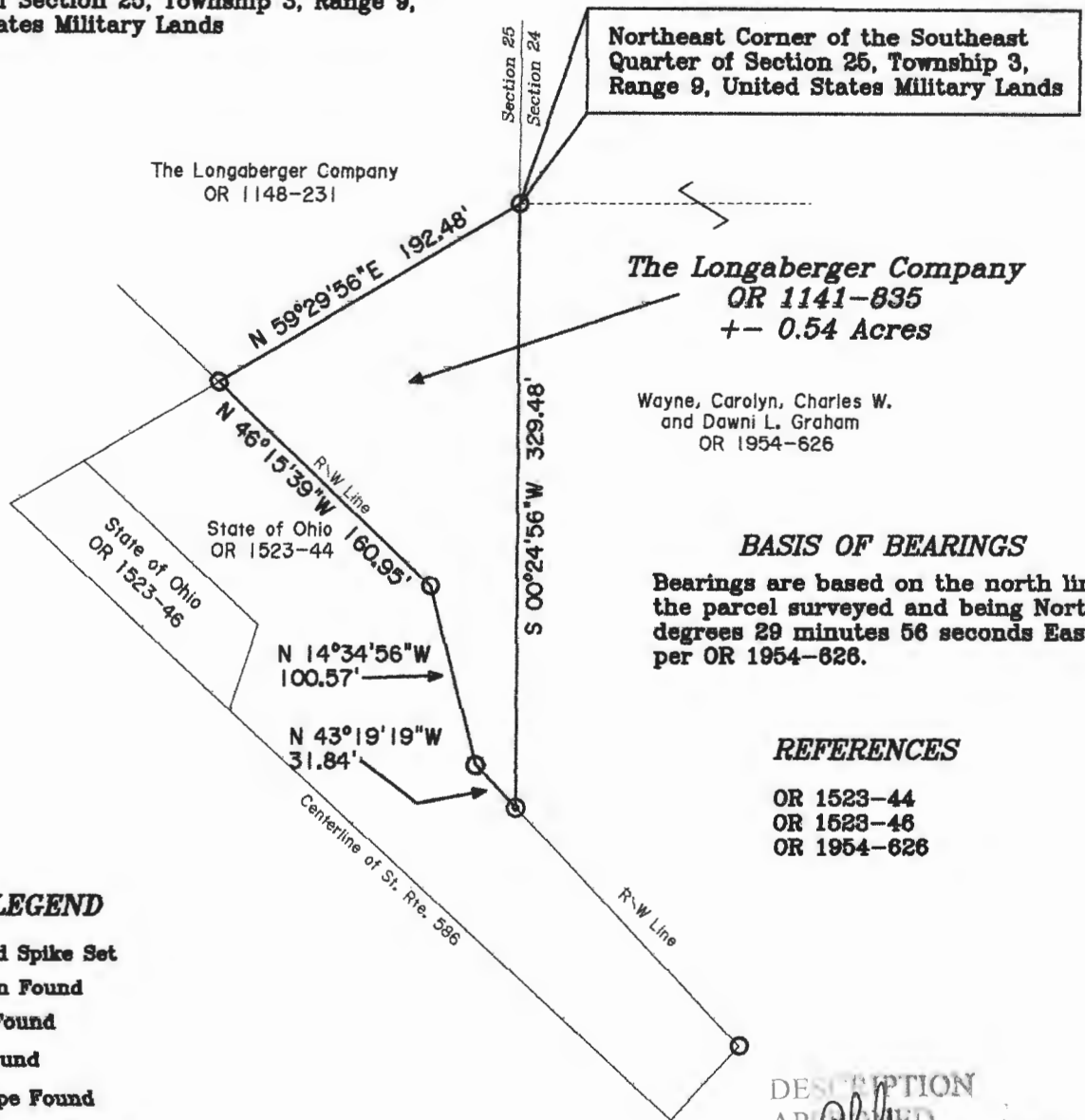

BASIS OF BEARINGS
Bearings are based on the north line of the parcel surveyed and being North 59 degrees 29 minutes 56 seconds East, as per OR 1954-626.

REFERENCES

OR 1523-44
OR 1523-46
OR 1954-626

LEGEND

- △ Railroad Spike Set
- Iron Pin Found
- ⊕ Stone Found
- Axle Found
- Iron Pipe Found
- ▲ Railroad Spike Found
- ⊙ Iron Pin Set, 5/8" rebar
- ⊠ Monument Found

DESCRIPTION
APPROVED
BY *[Signature]*

PARCEL NO.

All of: 29-70-25-33-000 +/- 0.54 Acres

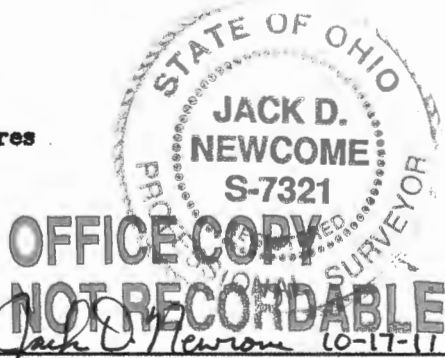
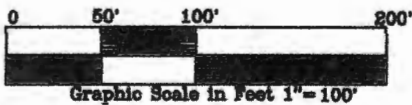

Jack D. Newcome Date
Reg. Surveyor No. 7321

Newcome Surveying Company
6515 Ballard Road
Nashport, Ohio
740-452-5796