

**SITUATED IN:**

State of Ohio, County of Muskingum, Town of Dresden, and being all of Lots 8, and 9, of Joseph Adams Addition to Dresden, Township 3, Range 8, United States Military Lands.

**BASIS OF BEARINGS**

Bearings are based on the Ohio State Plane Coordinate System, NAD 83, South Zone, Grid North, as per GPS observations.

**REFERENCES**

DR 10-78  
OR 1889-355  
Previous Survey  
of Lots, 1, and  
4, by S.  
Bowman.

**LEGEND**

- △ Railroad Spike Set
- Iron Pin Found
- ⊞ Stone Found
- Axle Found
- Iron Pipe Found
- ▲ Railroad Spike Found
- ⊙ Iron Pin Set, 5/8" rebar
- ⊞ Monument Found
- ⊗ PK Nail Set
- PK Nail Found

Northwest corner of Lot 1, of Joseph Adams Addition to Dresden, DR 10, Pg. 78.

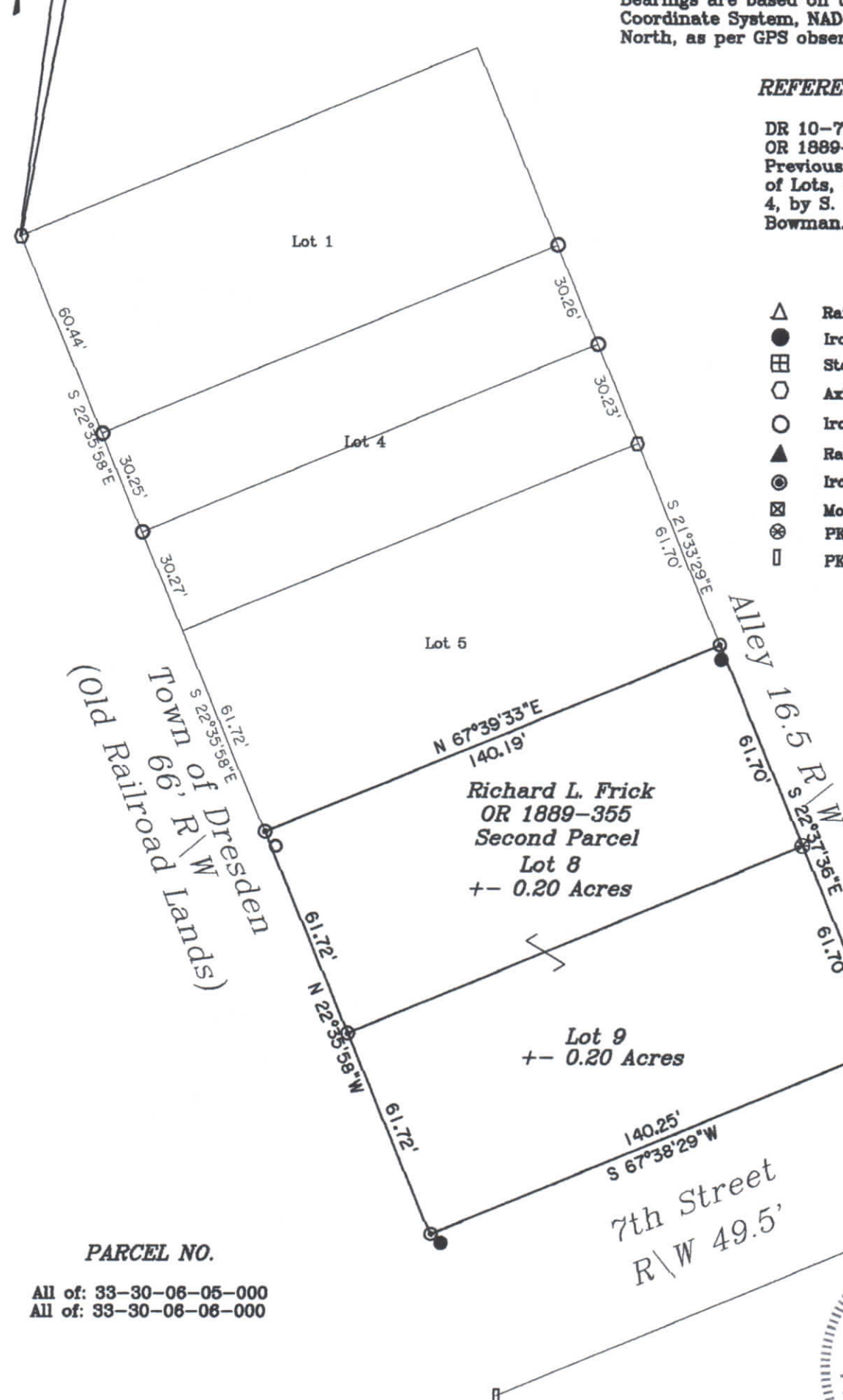

**PARCEL NO.**

All of: 33-30-06-05-000  
All of: 33-30-06-08-000



**OFFICE COPY NOT RECORDABLE**  
Jack D. Newcome Date 8-8-14  
Reg. Surveyor No. 7321

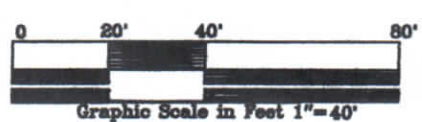

Newcome Surveying Company  
6515 Ballard Road  
Nashport, Ohio  
740-452-5798