

35-02-516-001 B

**SITUATED IN:**

State of Ohio, County of Muskingum, Township of Licking, and being part of Quarter Township 2, Township 2, Range 9, United States Military Lands

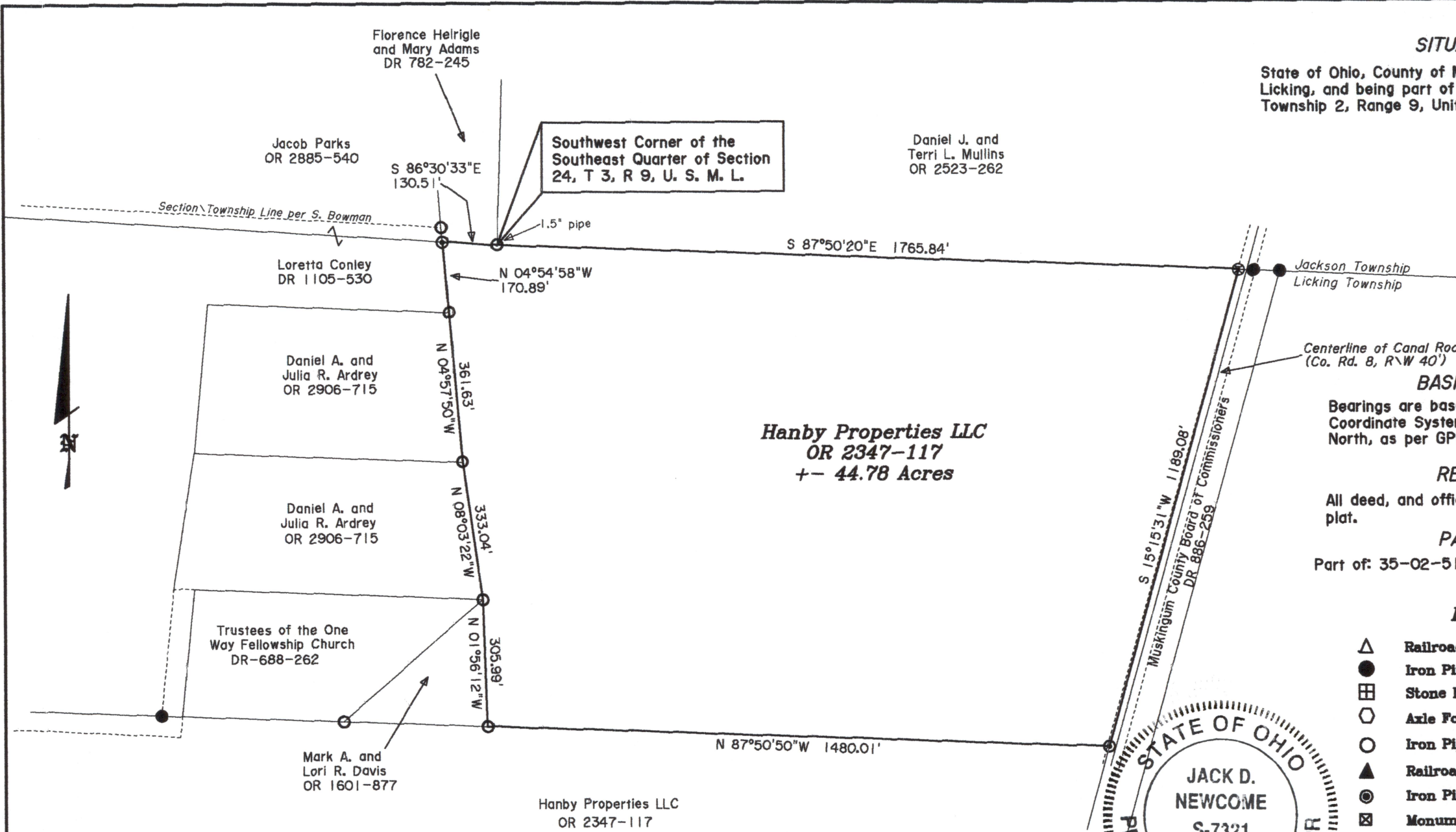

**BASIS OF BEARINGS**

Bearings are based on the Ohio State Plane Coordinate System, NAD 83, South Zone, Grid North, as per GPS observations.

**REFERENCES**

All deed, and official records shown on this plat.

**PARCEL NO.**

Part of: 35-02-51-16-000 +/- 44.78 Acres

**LEGEND**

- △ Railroad Spike Set
- Iron Pin Found
- ⊞ Stone Found
- Axle Found
- Iron Pipe Found
- ▲ Railroad Spike Found
- ⊙ Iron Pin Set, 5/8" rebar
- ⊞ Monument Found
- ⊗ Canal Pin Found

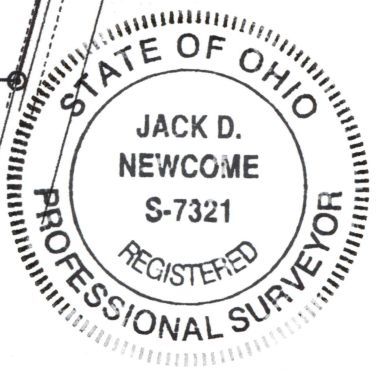

**OFFICE COPY**

**NOT RECORDABLE**

Jack D. Newcome Date

Reg. Surveyor No. 7321

DESCRIPTION  
APPROVED  
By: *[Signature]* 3/25/21

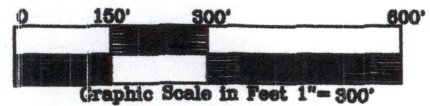

Newcome Surveying Company  
6515 Ballard Road  
Nashport, Ohio  
740-452-5796