

SITUATED IN

The State of Ohio, County of Muskingum,
Township of Licking, Second Quarter
Township, T2, R9, USML.

BASIS OF BEARING

Bearings are based on State Plane
Grid Coordinates, NAD83, Ohio
South, per GPS Observation.

REFERENCES

* As Noted on Plat
www.muskingumcountyauditor.org
<http://recorder.muskingumcounty.org>
www.mceo.org

LEGEND

- Unmarked Point
 - Iron Pin Found
 - ⊠ Stone Found
 - ⊗ PK Nail Set
 - ⊙ Iron Pin Set (5/8" MCPEEK PS 8517)
 - Z— Property Hook
 - Axle Found
- f.o.p. Found Out of Position



DESCRIPTION
APPROVED

By: *[Signature]*

POB
57+56.55, 86.62'L

Brian Kelly McPeck
Reg. Surveyor No. 8517

This plat was prepared by McPeck Land Surveying, LLC in
accordance with Chapter 4733-37 of the Administrative Code,
and is intended to be used for the legal transfer of the
property described and does not intend to describe all or
any easements of record, nor encroachments unless
otherwise intended.

ReSurvey

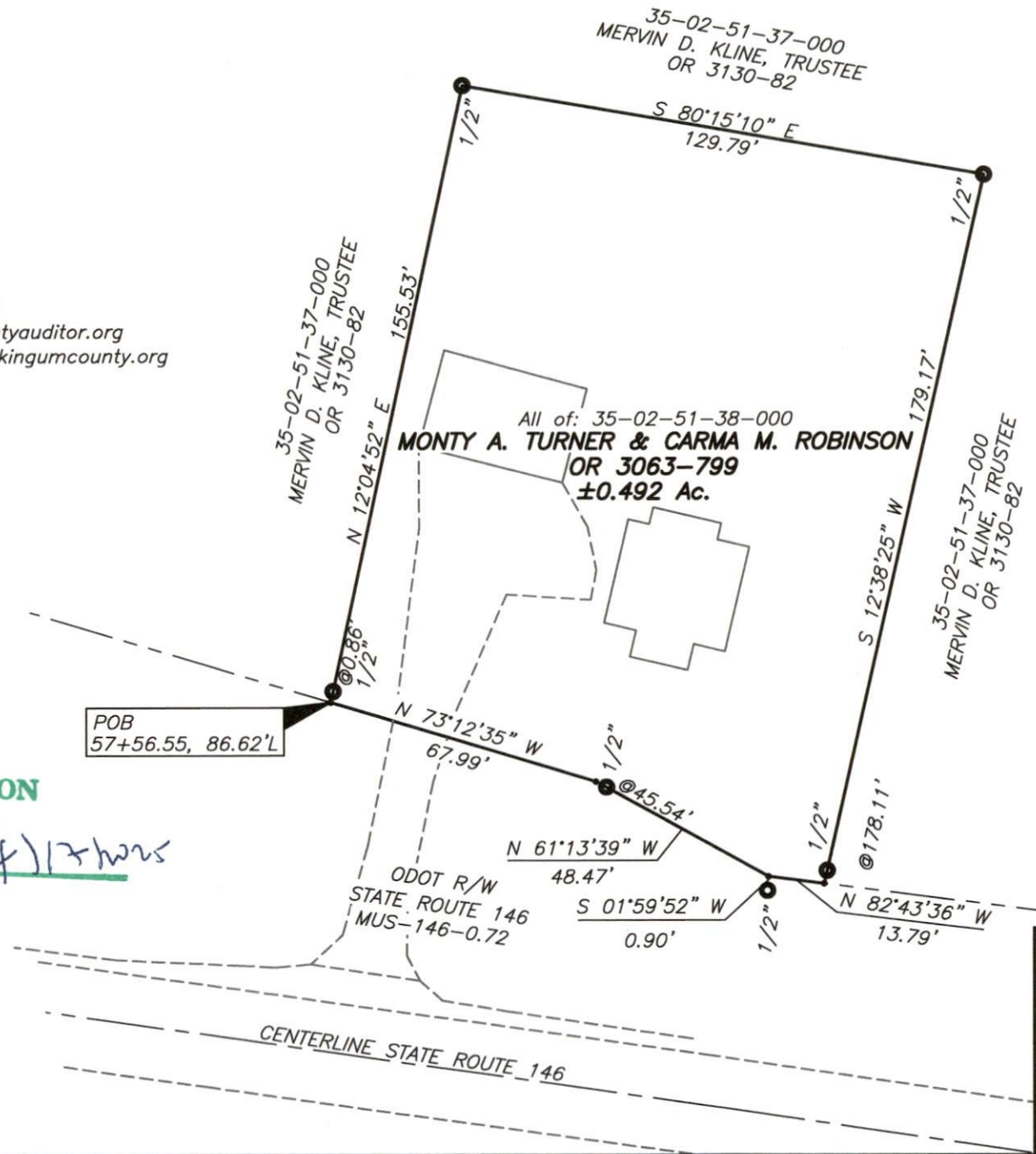

GRAPHIC SCALE

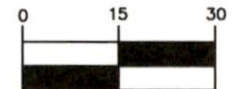

(IN FEET)

1 inch = 30 ft.



www.mcpeeklandsurveying.com
email: brian@mcpeeklandsurveying.com
1705 East Pike, * Zanesville, Oh 43701 * 740.704.6073