

Oliver E. Vestrie  
from  
Jack Spence  
1/27/87

Situated in the State of Ohio, County of Muskingum,  
Township of Licking, being a part of Lot 16 in the  
First Quarter of the Second Township, in the Ninth  
Range, bounded and described as follows:

Commencing at a stone at the Southeast corner of  
Lot 16; thence North  $00^{\circ} 32' 12''$  East 973.49 feet  
to an iron pin set on the North line of Lot 16  
from which a stone bears South  $88^{\circ} 05' 22''$  East  
2382.47 feet; thence along the North line of Lot  
16 North  $88^{\circ} 05' 22''$  West 1237.28 feet to an iron  
pin set the place of beginning; thence South  $00^{\circ}$   
 $32' 12''$  West 1015.77 feet to an iron pin set;  
thence South  $89^{\circ} 57' 09''$  West 1095.19 feet to the  
center of County Road 545 passing an iron pin at  
1069.19 feet; thence along center of County Road  
545 North  $7^{\circ} 53' 56''$  West 556.67 feet; thence  
along center of said road North  $13^{\circ} 53' 38''$  West  
92.55 feet; thence along center of road North  
 $10^{\circ} 32' 10''$  West 211.59 feet; thence leaving said  
road South  $88^{\circ} 05' 22''$  East 208.71 feet to an iron  
pin set passing an iron pin set at 25.00 feet;  
thence North  $6^{\circ} 40' 26''$  West 211.06 feet to an  
iron pin set on the North line of said Lot 16;  
thence along North line of Lot 16 South  $88^{\circ} 05' 22''$   
East 1058.60 feet to the place of beginning, con-  
taining 27.07 acres more or less.

Bearings are based on the South line of Lot 16  
bearing South  $89^{\circ} 57' 09''$  West.

Being Auditor's Parcel No. 35-35-10-61-02-000.

Survey & Description By:

OFFICE COPY  
NOT RECORDABLE  
Registered Land No. 5410

DESCRIPTION APPROVED  
for Auditor's transfer

By *J. J. Davis*  
1-29-87

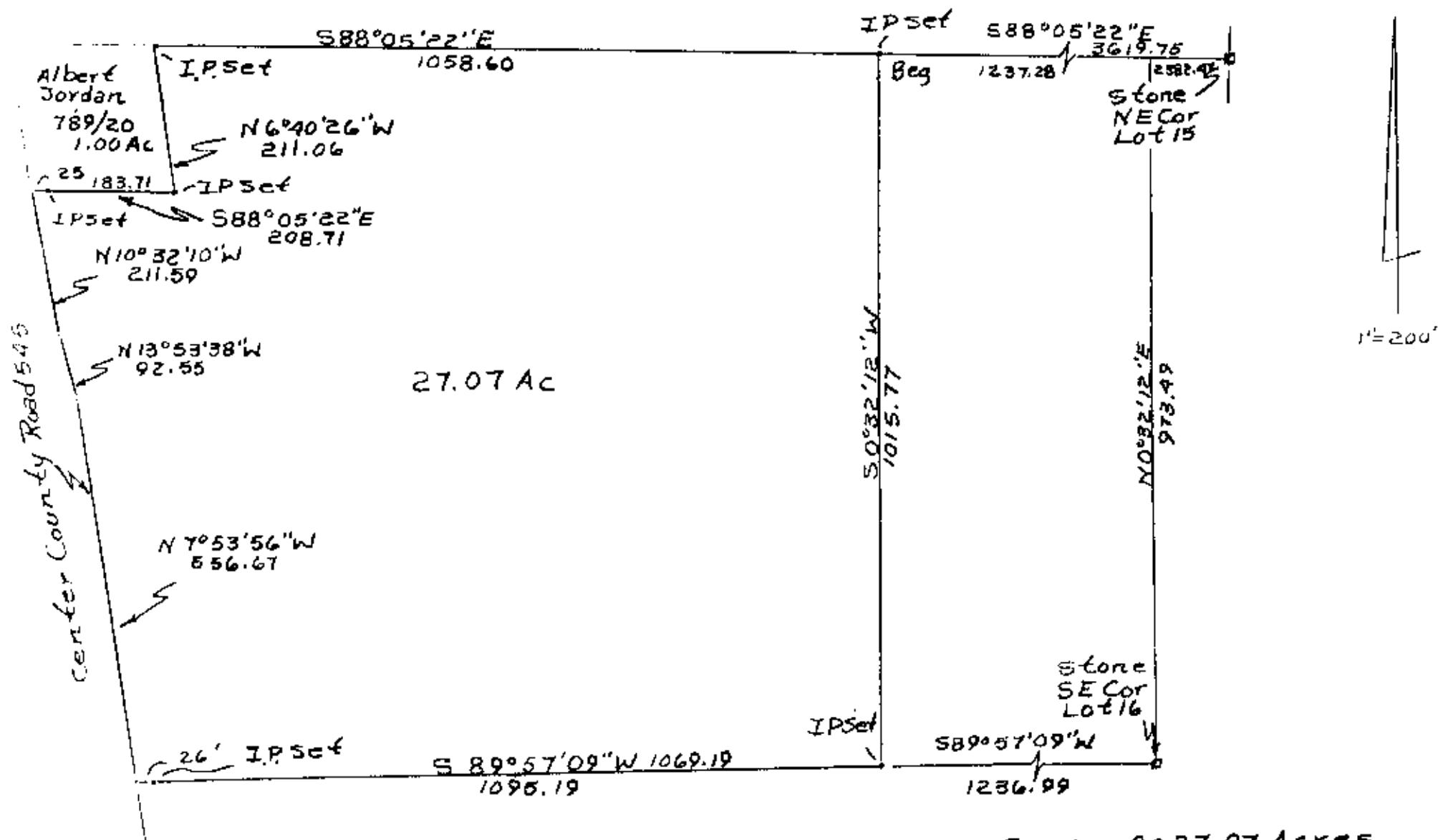

OFFICE COPY  
NOT RECORDABLE

DESCRIPTION APPROVED  
for Auditor's transfer

By J. Y. Nantz  
1-29-87

Survey of 27.07 Acres  
From Jack + Madeline Spence  
To Oliver E. Vestrie 1/27/87  
Moskington County, Licking  
Township, Part of Lot 16  
1st Quarter 2nd Township  
9th Range  
All of Parcel No. 35-35-10-61-02-060