

40-30-11-06



Linn Engineering, Inc.

Civil Engineering Consultants

534 Market Street • P.O. Box 2671 • Zanesville, Ohio 43702-2671

614-452-7434

DEED DESCRIPTION

Situated in the State of Ohio, County of Muskingum, Township of Meigs, bounded and described as follows:

Being a part of the North Half of Section 11, Township 12 North, Range 11 West, beginning at the northwest corner of said Section 11; thence along the north line of said Section 11 South 89 degrees 15 minutes 23 seconds East 3171.01 feet; thence South 00 degrees 44 minutes 37 seconds West 355.14 feet to the centerline of County Road 216; thence along said centerline the following six courses: 1) South 89 degrees 11 minutes West 503.38 feet; 2) South 81 degrees 04 minutes West 407.54 feet; 3) South 66 degrees 58 minutes West 509.78 feet; 4) South 64 degrees 33 minutes West 1436.27 feet; 5) South 67 degrees 49 minutes West 384.81 feet; 6) South 73 degrees 37 minutes West 138.64 feet to the west line of said Section 11; thence along said west line North 00 degrees 11 minutes 27 seconds West 1453.44 to the place of beginning, containing 56.92 acres, more or less, subject to all legal road right of ways and applicable easements, written or implied.

Bearings are based on the Central Ohio Coal Company coordinate grid system.

This description is written based on a survey completed January 10, 1989 by Timothy H. Linn, Reg. No. 7113.

**OFFICE COPY
NOT RECORDABLE**
Timothy H. Linn
Reg. No. 7113

01/10/89
Date



Parcel Nos.:

Part of: 40-40-30-11-03-000
40-40-30-11-05-000

All of: 40-40-30-11-02-000
40-40-30-11-06-000
40-40-30-11-07-000

DESCRIPTION APPROVED
FOR AUDITOR'S TRANSFER

BY J L Namb
6-8-89

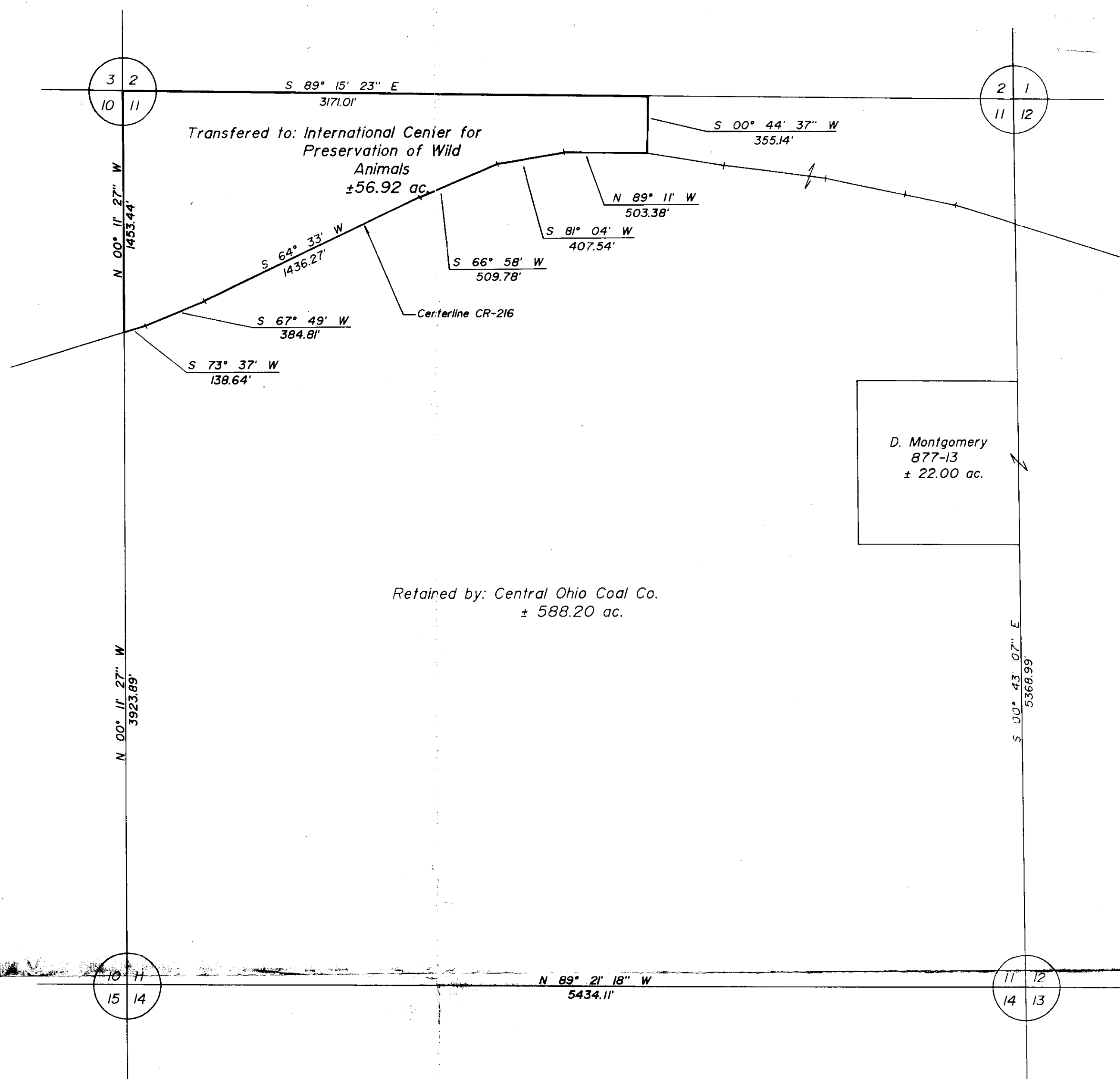
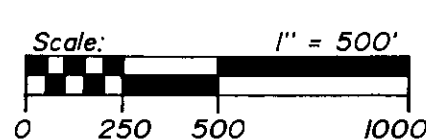

SITUATED IN AND BEING A PART OF

North Half of Section 11, T-12-N, R-11-W, Meigs Township, Muskingum County, Ohio.

ACREAGE SUMMARY- SECTION 11

Transferred to: International Center for Preservation of Wild Animals. (± 56.92 ac.)
Retained by: Central Ohio Coal Co. (± 588.20 ac.)
D. Montgomery (± 22.00 ac.)

BASIS OF BEARINGS

Bearings are based on the Central Ohio Coal Co. coordinate grid system.

REFERENCES

Ohio Power Co. landowner map
Tract MM-22,23A,23,24,26
DR 887-345
DR 362-460
DR 877-13
DR 535-008
DR 608-228
Tax Map 40-30
USGS Quads: Norwich, New Concord,
Ruraldale, Cumberland

PARCEL NOS.

All of - 40-40-30-11-02-000
Part of - 40-40-30-11-03-000
Part of - 40-40-30-11-05-000
All of - 40-40-30-11-06-000
All of - 40-40-30-11-07-000

Central Ohio Coal Co.

DESCRIPTION APPROVED
FOR AUDITOR'S TRANSFER

BY *J. L. Nantz*
6-8-89

OFFICE COPY
NOT RECORDABLE
Timothy H. Linn
Reg. Surveyor No. 7113

1/11/89
Date

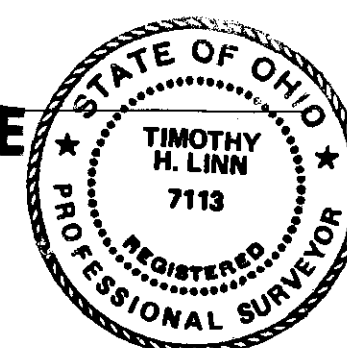

Linn Engineering, Inc.
Civil Engineering Consultants
P.O. Box 2671 Zanesville, Ohio 43702-2671

614-452-7434