

Description of Parcel No. 7-A

Situated in the State of Ohio, County of Muskingum, Township of Meigs, being in the west half of the northwest quarter of Section 27, Range 11 West, Township 12 North, of "The Congress Lands East of The Scioto River" and being bounded and described as follows:

Commencing for Reference at an iron pin set at the northwest corner of Section 27 and the northeast corner of Section 28 (Note: Reference bearing on the west line of Section 27 and the east line of Section 28 used as South 03°13'54" East.):

thence, with the west line of Section 27 and the east line of Section 28, South 03°13'54" East a distance of 843.57 feet to an iron pin set;

thence, leaving the section line, North 86°47'19" East a distance of 571.43 feet to an iron pin set;

thence South 03°12'42" East a distance of 73.50 feet to an iron pin set, being THE TRUE POINT OF BEGINNING for this description;

thence, from said Point of Beginning and continuing, South 03°12'42" East a distance of 804.46 feet to a point in the centerline of Township Road No. 219 (Drake and Martin Road), passing through two iron pins set at distances of plus 686.87 feet and plus 786.87 feet, respectively;

thence, with the centerline of Township Road No. 219 and the north line of a 15.66 acres tract as conveyed to Clarence Kirkbride, Jr. by plat and description in Deed Volume 1007, Page 50 of the Muskingum County Recorder's Office, the following four courses:

- (1) North 86°49'36" West a distance of 37.21 feet to a point;
- (2) thence North 75°25'37" West a distance of 198.10 feet to a point;
- (3) thence North 65°51'06" West a distance of 180.45 feet to a point;
- (4) thence North 55°53'21" West a distance of 214.80 feet to a point;

thence, leaving the road, North 43°22'37" East a distance of 766.33 feet to the Point of Beginning;

containing 5.541 acres, more or less, out of Parcel 40-40-80-27-11.003.

Subject to all legal right-of-ways, easements, restrictions, reservations, and zoning regulations of record.

Subject to the right-of-way of Township Road No. 219.

Subject to the 100 year Flood Plain restrictions, if applicable.

Subject to a 50.00 feet wide easement being reserved unto the grantor, his heirs, and/or assigns, forever. Said easement is for the purposes of running utilities to other parcels of land on or near Township Road No. 219. Said easement runs in an east-west direction across the south end of the above described property with the south line of said easement being the centerline of Township Road No. 219. Containing 0.724 acres, more or less, of easement.

Subject to any facts that may be disclosed in a full and accurate title search.

All iron pins set are 1/2" x 30" rebar capped and labeled "Claus 6456".

DESCRIPTION APPROVED
FOR AUDITORS TRANSFER
BY ALD. 08
8-7-97

The bearings in this description are for angle calculations only and are based on the east line of Section 21 used as an assumed bearing of South 03°13'54" East.

The above description prepared by Roger W. Claus, Registered Surveyor No. 6456, based on a new survey of August 2, 1998.

Prior Deed: Deed Volume 1131, Page 111

Surveyor: Roger W. Claus

Date: 8-2-98

**OFFICE COPY
NOT RECORDABLE**

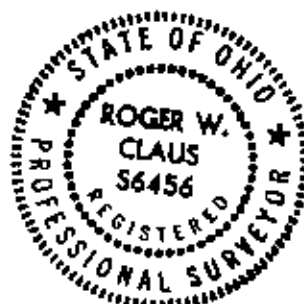

C/L T.R. 219
DRAKE AND
MARTIN ROAD

0' 200' 400'
SCALE 1" = 200'

SUBJECT TO ALL LEGAL RIGHT-OF-WAYS,
EASEMENTS, RESTRICTIONS, RESERVATIONS, AND
ZONING REGULATIONS OF RECORD.
SUBJECT TO 100 YEAR FLOOD PLAIN RESTRICTIONS,
IF APPLICABLE.
SUBJECT TO ANY FACTS THAT MAY BE DISCLOSED IN
A FULL AND ACCURATE TITLE SEARCH.

SURVEY PLAT FOR BLAGOJ STANISOVSKI LEONORA STANISOVSKI AND NIKOLA RISTESKI NADA RISTESKA

SITUATED IN THE STATE OF OHIO, COUNTY OF
MUSKINGUM, TOWNSHIP OF MEIGS, BEING PART
IN THE WEST HALF OF NORTHWEST QUARTER OF
SECTION 27 AND PART IN THE EAST HALF OF THE
NORTHEAST QUARTER OF SECTION 28, RANGE 11
WEST, TOWNSHIP 12 NORTH, OF "THE OLD SEVEN
RANGES SURVEY", BEING A NEW SURVEY OF THE
SAME 11.083 ACRES TRACT AS CONVEYED TO BLAGOJ
STANISOVSKI, LEONORA STANISOVSKI, NIKOLA
RISTESKI, AND NADA RISTESKA BY DEED VOLUME
1131, PAGE 111 OF THE MUSKINGUM COUNTY
RECORDER'S OFFICE.

- 1/2" IRON PIN SET CAPPED "CLAUS 6456"
- IRON PIN FOUND UNCAPPED.
- IRON PIN FD. CAPPED "
- IRON PIN FD. CAPPED "
- CONCRETE MONUMENT FOUND
- MARKED STONE FOUND.
- UN-MARKED STONE FOUND
- SURVEY ANGLE POINT
- RAILROAD SPIKE SET
- TREE WITH WIRE FOUND
- EXISTING PROPERTY LINES
- FENCE EVIDENCE FOUND
- LINES OF THIS SURVEY



20.047
ACRES

OHIO
POWER
40.82 AC.
D.V. 554
PG. 830

QUARTER-QUARTER
SECTION LINE

THE BEARINGS ON THIS PLAT
ARE FOR ANGLE CALCULATIONS
ONLY AND ARE BASED ON AN
ASSUMED BEARING ON THE
WEST LINE OF SECTION 27 AND
THE EAST LINE OF SECTION 21
USED AS SOUTH 03°13'54" EAST.

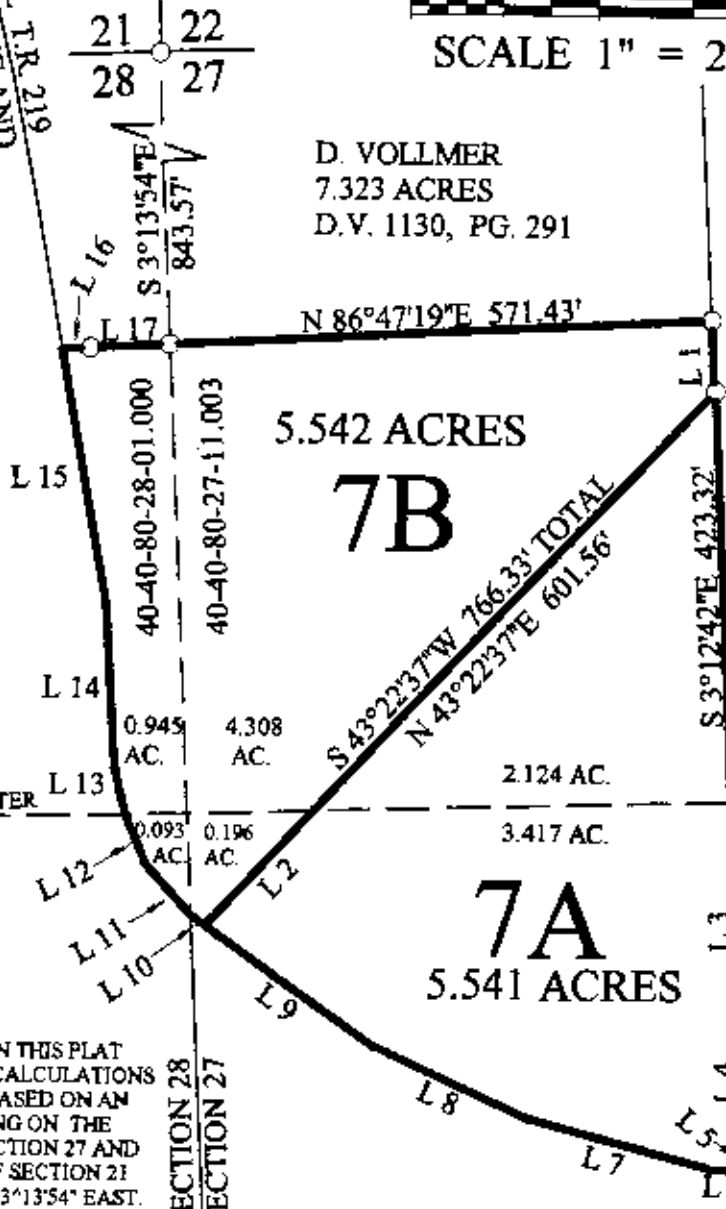

D. VOLLMER
7.323 ACRES
D.V. 1130, PG. 291

5.542 ACRES
7B

5.541 ACRES
7A

CLARENCE KIRKBRIDE, JR. 15.66 AC. D.V. 1007, PG. 50

QUARTER-QUARTER
SECTION LINE

DESCRIPTION APPROVED
FOR AUDITORS TRANSFER
BY *[Signature]*
8-7-97

C/L T.R. 219
DRAKE AND
MARTIN RD.

Line	Bearing	Distance
1	S 3°12'42"E	73.50'
2	S 43°22'37"W	164.77'
3	S 3°12'42"E	263.55'
4	S 3°12'42"E	100.00'
5	S 3°12'42"E	17.59'
6	N 86°49'36"W	37.21'
7	N 75°25'37"W	198.10'
8	N 65°51'06"W	180.45'
9	N 55°53'21"W	214.80'
10	N 55°53'21"W	18.27'
11	N 43°03'56"W	69.90'
12	N 23°58'04"W	56.69'
13	N 13°41'25"W	50.18'
14	N 4°06'44"W	168.26'
15	N 10°56'43"W	267.26'
16	N 86°47'19"E	30.00'
17	N 86°47'19"E	82.41'

PERTINENT DOCUMENTS

- (1) ALL DEEDS AS SHOWN.
- (2) COUNTY TAX MAPS.
- (3) U.S.G.S. QUAD. MAP "RURALDALE"
- (4) ASCS AERIAL PHOTO
- (5) SURVEY PLAT BY CLAUS SURVEYING
- (6) SURVEY PLAT BY L. PETER DINAN

SURVEYORS CERTIFICATION:

I HEREBY CERTIFY THAT THIS PLAT IS TRUE AND
CORRECT TO THE BEST OF MY KNOWLEDGE AND
FAITH, AND THAT IT WAS PREPARED FROM AN ACTUAL FIELD
SURVEY OF THE PREMISES.

[Signature] 8-2-97
ROGER W. CLAUS, REGISTERED SURVEYOR 6456, DATE OF
33310 CHRISTIAN ROAD
LEWISVILLE, OHIO 44644
1-614-567-3168
1-614-567-3106 fax

SURVEY PLAT FILE

