

MCINTIRE & HAMILTON

BEING A PARCEL OF LAND LOCATED IN THE NORTHEAST QUARTER OF THE SOUTHWEST QUARTER OF SECTION NO. 34, TOWN NO. 12N, RANGE NO. 11W, MEIGS TWP. MUSKINGUM COUNTY, OHIO (BEING ALL OF PARCEL NO. 4080341800);

COMMENCING AT A 36" OAK TREE MARKING THE CENTER OF SECTION NO. 34;

THENCE ALONG THE EAST LINE SOUTHWEST QUARTER SOUTH 00° 00' 00" EAST 532.10';

THENCE LEAVING SAID EAST LINE NORTH 90° 00' 00" WEST 215.22' TO AN IRON PIN (SET) AND THE POINT OF BEGINNING;

THENCE FROM THIS POINT OF BEGINNING SOUTH 53° 51' 00" WEST 461.52' TO AN IRON PIN (FD);

THENCE NORTH 64° 10' 58" WEST 292.39';

THENCE NORTH 32° 15' 05" EAST 236.63' TO AN IRON PIN (SET) (REFERENCE: PASSING AN IRON PIN (SET) AT 15.00');

THENCE SOUTH 82° 54' 49" EAST 307.47' TO STATE ROUTE NO. 284 (REFERENCE: PASSING AN IRON PIN (FD) AT 268.78');

THENCE ALONG SAID STATE ROUTE NORTH 46° 14' 32" EAST 136.01' ;

THENCE LEAVING SAID STATE ROUTE SOUTH 43° 39' 28" EAST 153.90' TO THE POINT OF BEGINNING, CONTAINING 2.830 ACRES.

REFERENCE: OR-1533, PAGE-762.

REFERENCE BEARING: (ASSUMED MERIDIAN USED TO DENOTE ANGLES ONLY).

IRON PINS (SET) ARE 5/8" REBAR WITH I. D. CAPS (JANES 6029).

THE ABOVE PARCEL SUBJECT TO ALL LEASES, EASEMENTS AND RIGHT OF WAYS OF RECORD. PLAT OF SAID SURVEY IS ATTACHED HERewith AND MADE A PART THEREOF.

THIS DESCRIPTION WAS WRITTEN FROM A SURVEY MADE BY ROBERT A. JANES

REGISTERED SURVEYOR NO. 6029

DATE OF SURVEY: FEBRUARY 18, 2013

OFFICE COPY
NOT RECORDABLE

DESCRIPTION
APPROVED

By: *[Signature]* 2/18/2013

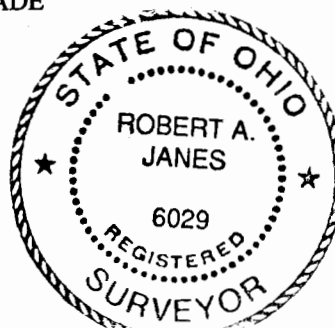

RESURVEY FOR J. MCINTIRE & D. HAMILTON

BEING A PARCEL OF LAND LOCATED IN THE NORTHEAST QTR. OF THE
SOUTHWEST QTR. OF SEC N°34, T-12N, R-11W, MEIGS TWP. MUSKINGUM CO.
(BEING ALL OF P.N. 40803418000).

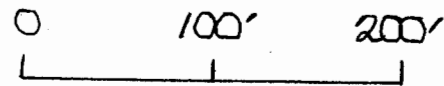

SCALE 1"=100'

REF:

1533 - 762

887 - 345

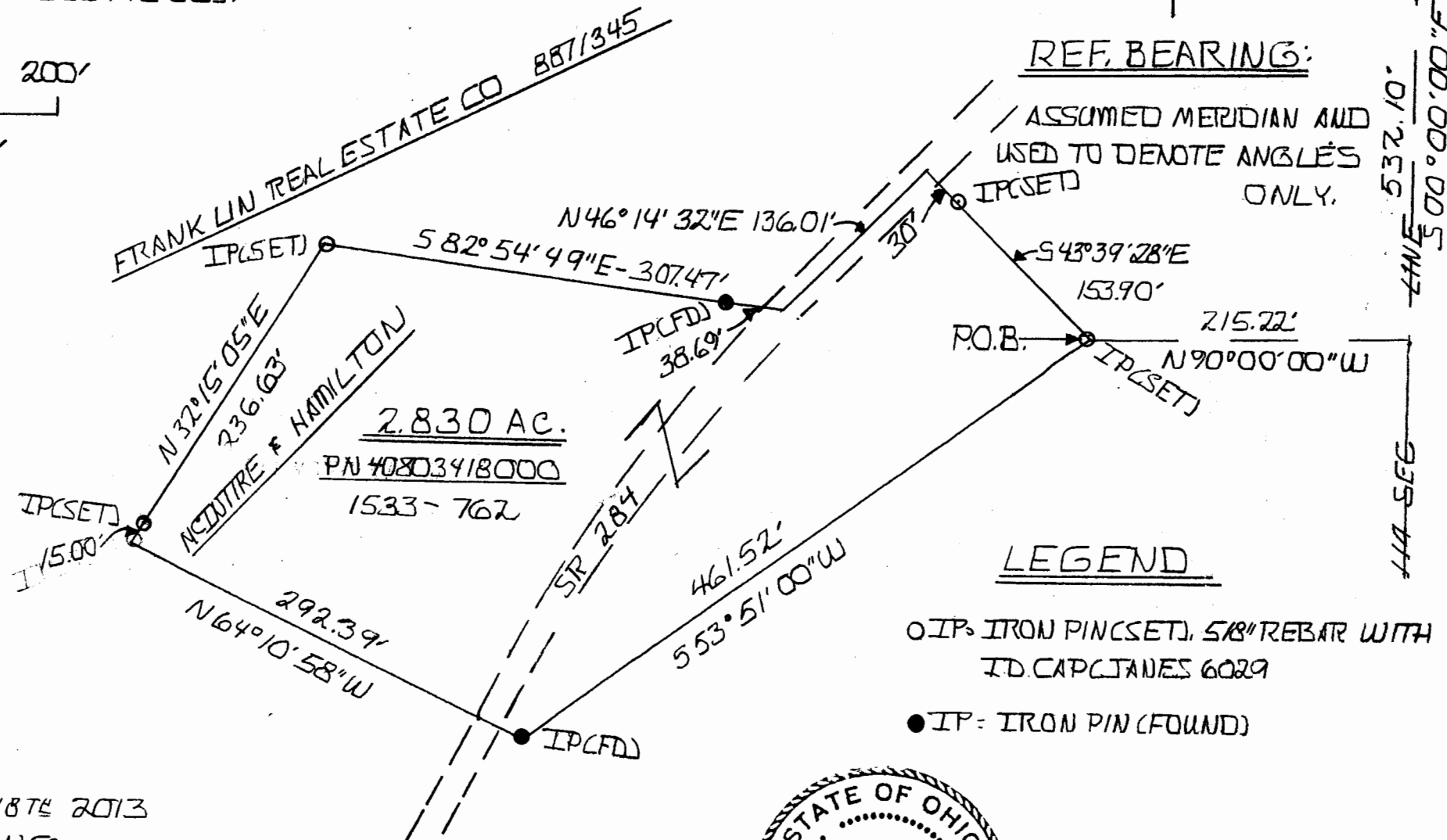

DESCRIPTION
APPROVED
By: *[Signature]* 10/18/2013

RESURVEYED OCT 18TH 2013
BY JAMES SURVEYING

**OFFICE COPY
NOT RECORDABLE**

ROBERT A. JAMES RS 6029

